Markets

e service furnished daily by the In-Service.

The Coshocton Tribune AND TIMES-AGE

The Weather

FOR OHIO—Cloudy and not so cold tonight; snow in north portion. Wednesday snow and warmer.

The Paper that Prints the News TUESDAY AFTERNOON, JANUARY 1, 1918. The Paper that Everybody Reads. TWO CENTS

NTS ASK COURT'S CY IN DEALING UR SHOPLIFTERS

en From Counters of res During Christmas Days Has Been Recovr Offenders All Under ars of Age.

the age of hailed be- y Monday plicity in shop-lifting campaign which has n troubling Coshocton merchants ast few weeks.

ing the examination of the child- acts were brot to light showing they had taken from various over the city merchandise, the pearance of which had been ing the different managers of stores since the beginning of the ay shopping season.

dress, two fur pieces, perfume, olts of ribbons, an apron and a were among the articles identi- by the representatives from the ent stores.

hile considerable difficulty was erienced by the authorities in pelling the children to tell the th concerning their part in the ft of the articles, after a thoro ex- ination in which Chief of Police hn Maple, Probation Officer Rin- er, Probate Judge Milo Ely and the presentatives from the different ores took part the children finally dmitted that they had taken the ar- ticles from the stores in question.

Mrs. Bertha Booth, the woman who as arrested by local police on a arge of receiving stolen goods as- t the authorities to a great ex- in clearing up the puzzle. In ection with the thefts a pitiful condition of affairs was found to exist in the home of one of the children who was brot before the court. It was found that the mother of the child, who is forced to work every day in order to eke out a scanty living for her and the child had not sufficient clothing to keep her warm. During the progress of the investigation it was found that neither the mother nor her child had any underwear to ward off the bitter cold which has existed here for the past few weeks. It was also found that because of the prevailing high prices the woman had been forced many a morning to go to her work without anything to eat, working a similar hardship on the child who was also forced to og hungry. The statement was made during the progress of the investigation that this family had appealed for aid several times and had been turned down.

In consideration of the fact that this is the children's first offense it is expected that they will be leniently dealt with by the probate authorities.

After hearing all the facts of the case Probate Judge Milo Ely continued the case and notified the children to appear before him at 1:00 o'clock Wednesday afternoon.

The merchants whose property was involved without exception were in favor of leniency for the children after hearing their story. All the property involved was restored to the stores from which it had been taken.

Forty Four Stars In Service Flag Of Local Church

The service flag which was dedicated at Grace M. E. church Monday evening contained 44 stars, and there are four more to be added. One of the stars will be edged in gold, as a tribute to Joseph Martter, the young man who recently died from pneumonia while in a hospital at Camp Sherman.

The 48 stars are in honor of the following men: Major Charles Burt, Capt. J. R. McCabe, Lieut. H. Bible, Lieut. H. Parrish, Lieut. Russell Hay, Ensign Walter Darling, Henry Wolfe, Lyle Turner, Prime Turner, Frank Strasser, Eber English, Ralph Courtright, E. E. Davis, Ward Sawvel, Arthur Howe, Harry King, W. J. Baker, Fred Smith, Rodney Brooke, George Hay, Lloyd Wells, Clyde Huston, Reed Marshall, Ray Dunfee, Walter Clemens, Claude McCullough, Sergt. Wilbur Pierce, John Pierce, Leon Brushwood, Jay Magness, Fielding Magness, Harold Turner, Edgar Muhleman, John Powelson, Ralph Barnes, Joseph Martter, Sherman Mullet, Russell Speckman, Russell Trovinger, John Ball, Theron McCay, Guy Tarney, Walter Clary, Harry Vensil, Hearl Crowthers, Lorenzo Graham, Milton Sheppard and Rollin Jones.

George M. Gray and Rev. John I. Wean gave short appropriate talks, preceding the unfurling of the new service flag. The church has a handsome new silk American flag, which was unfurled immediately after the service flag.

Previous to the dedication of the flags there was a program, followed by a social hour during which refreshments were served.

An impressive feature of the program was a talk given by Supt. C. E. Bryant, during which he brot out what a privilege it is to be an American citizen. Supt. Bryant was at Camp Sherman last week when over 100 of the drafted men left the camp for the coast, from where they will soon leave for France. Arthur M. Brunskill, of this city, is one of the men that is soon to see service oversea, and the fact that so many of Supt. Bryant's hearers are acquainted with him made the description of the departure particularly interesting.

Supt. Bryant stated that the boys were all well equipped, and seemed to have everything they needed. Many were carrying their Christmas boxes from home. They sang all the way to the station, and boarded the train with the same display of cheerful spirits.

At the close of the dedication of the flags, a watch night service was held.

MRS. LEWIS SICKLES FILES DIVORCE SUIT

Cora May Sickles, of near Roscoe, appeared in probate court late Monday afternoon and filed suit for divorce against Lewis Sickles charging her husband with extreme cruelty as part of the grounds for such action.

The couple were married October 31, 1910 and have three minor children.

The plaintiff alleges that her husband has been guilty of gross neglect of duty and that he has failed to provide sufficient support for her and the children. She asks that divorce, sufficient alimony and the custody of the children be given her.

HOSPITAL NOTES.

Mrs. Jay McNabb, of Tunnel Hill, underwent an operation for acute appendicitis at the City hospital Monday. The operation was performed by Dr. F. M. Marshall, assisted by Drs. T. J. Lear and Jesse McClain.

Mrs. George Hill, of West Lafayette, who underwent an operation at the City hospital about two weeks ago, was dismissed Monday.

Business Men Pleased With Year Of 1917

"Business as Usual" Ideal is Surpassed Here in Spite of War.

SALES GROW WITH HIGHER PRICES

Manufacturers Have Not Suffered Severely From War's Privations.

The year of 1917 has dealt kindly with the merchants of Coshocton according to information received in interviews with many of the leading merchants of the town Tuesday.

"The hardware business for the year 1917 has almost double in volume over that of 1916," was the statement of one of Coshocton's leading merchants in this industry. "While the cost of some articles, especially of those made of iron and steel, has advanced anywhere from 30 to 100 per cent, sales have kept up with the advance thruout the year," is another statement made by one of the merchants. "Not very much building has been done thru the year and we do not look for a great amount thru the year 1918," is another statement of interest.

The drug business in the city has increased over that of 1916 also, is the announcement of the merchants employed in dispensing this necessary article of commerce. "The cost of a great many drugs has increased anywhere up to 100 per cent more than their value during 1916 because of the difficulty of obtaining supplies," says one druggist.

Despite the fact that manufacturing concerns all over the country are suspending business every day, Coshocton's factories are enjoying an unusual amount of trade, many of them being unable to put out enough goods to cover their orders because of the lack of labor.

While there has been some depreciation in sales due to the high prices and the fact that the people are waking up to their responsibility in conserving the nation's food supply, Coshocton grocerymen say that they have not suffered to any great extent because of this condition. "People are learning more and more each day to buy necessities only and are cutting out many of the fancy articles which are not needed in the home," is the statement of one grocer.

During the year many places of business in the city have changed hands and quite a few new enterprises of different character have opened their

(Continued on Page Five)

City Auditor Williams Is Seated Today

W. H. Williams, city auditor elect, took his new position Tuesday morning succeeding Hugh Gamble, who has served the city ably in this position for the past four years.

While Mr. Gamble has not officially announced what his future plans will be it is understood that he is a candidate for the position of infirmary superintendent for which position a civil service examination will be held some time in the near future.

Mr. Williams is a well known business man of the city. He was formerly Democratic county treasurer. As he is a progressive business man it is expected that he will conduct the auditor's office in an up-to-date and thoroly modern manner.

Miss Hosick Resigns From High Faculty

Miss Laura Hosick, of Newcomerstown, for the past five years instructor in Latin in the Coshocton High School, has resigned from the local faculty, and has accepted a position on the teaching staff of the New Philadelphia High School. She will complete her work here at the close of the present term.

Miss Hosick is an exceptionally capable teacher, and it is with regret Coshocton loses her from its corps of teachers.

Miss Hosick's successor has not been

Kidney, liver and bladder troubles will take flight when you use G. Pill for backaches, kidney ness, etc. 50 cts.

KAISER APPROVES OF PEACE TERMS AGREED UPON WITH RUSSIANS

AMSTERDAM, JAN. 1—The kaiser has given his personal approval to the peace terms arranged between the Bolsheviki and Teutonic envoys at Brest Litovsk, said a dispatch from Berlin today.

The dispatch added: "The Germans believe they are nearer to peace than ever before and it has been a big factor in adding to the gaiety of the New Years celebration."

German newspapers continue to take a divided view of the offer to negotiate peace on the basis of no annexations nor indemnities but the opposition seems to be dying out.

ONLY CLASS ONE REGISTRANTS TO TAKE EXAM NOW

Others Will Be Physically Examined Only as They Are Needed.

Only the registrants classified in Class I in the Questionnaire will be physically examined now, according to an official bulletin issued by Provost Marshal General E. H. Crowder. The bulletin further states that "others are to be examined only when the classes preceding the one in which they have been placed is exhausted. There is no double physical examination before the local board. If the examining physician rejects the registrant, or, if the registrant is not satisfied, or, if the examining physician is in doubt, the registrant is to be sent before a medical advisory board reasonably convenient to each local board and composed of about seven specialists who will conduct an exhaustive re-examination, of the results of which there need be little doubt."

There are the following divisions in class 1:

Single man without dependent relatives.

Married man, with or without children, or father of motherless children, who has habitually failed to support his family.

Married man dependent on wife for support.

Married man, with or without children, or father of motherless children; man not usefully engaged, family supported by income independent of his labor.

Unskilled farm laborer.

Unskilled industrial laborer.

Registrant by or in request of whom no deferred classification is claimed or made.

Registrant who fails to submit Questionnaire and in respect of whom no deferred classification is claimed or made.

DECEMBER WAS DRY AND COLD

The month of December 1917 was the coldest experienced in this part of the country for many years. The thermometer at the local station of the weather bureau registered 20 degrees below zero on the 15th which was the coldest day experienced here for a number of years. The mercury dropped to 19 below December 30 The maximum temperature of the month was 48 registered on the 24th.

The snow fall for the month was 19.2. This made a total of 2.67 inches, total amount of moisture for the month.

The month of December 1916 was was much more temperate than this year. The lowest temperature for December 1916 was 3 below zero and the highest temperature registered was 64.

Six inches of snow fell on two days during the month on the eighth and the ninth days.

MILLIGAN CHILD CALLED BY DEATH

Floyd Milligan, the little five months' old son of Mr. and Mrs. Clyde Milligan, of South Ninth street, died Tuesday morning from leakage of the heart and barin fever.

There are three children living, Mary Jane, aged 8, Harry aged 6, and Benjamine aged 3.

Funeral services will be held from the home at two o'clock Wednesday afternoon. The child will be buried in South Lawn cemetery.

High Price Of Shoes Subject Of New Probe

Federal Commission Plans Investigation of Alleged War Profiteering.

LEATHER INDUSTRY TO BE SEARCHED

No Leather Shortage and Factories Running Low is Charge Set Forth.

WASHINGTON, JAN. 1—The Federal commission celebrated New Years by setting out to find out why buying one pair of shoes empties almost any one's pocketbook. Upon information that there is no leather shortage and that shoe factories are operating far short of capacity, the commission today ordered investigation of the whole leather industry. The probe will be conducted by Commissioner Davies and starting here will be held in whatever cities to which the trail of war profiteering in leather leads.

The resolution adopted by the commission follows:

"Whereas it is common experience that exceedingly high prices are now charged for shoes which are a prime necessity of life and for leather products generally; and,

"Whereas it is also alleged that unusually large stock of hides and of leather are now on hand and that tanneries, leather factories and shoe factories are operating far short of their capacity, and,

"Whereas it is in the public interest to promptly ascertain the facts as to the reasonableness of the present prices of hides, leather, shoes and other important leather products and as to the reasonableness of the profits being made in their production and distribution;

"Resolved that the federal trade commission make an investigation of the above matters, not duplicating the data already being gathered with the meat investigation and no duplicating any data being gathered by the war trade board or other department of the government;

"That the needed additional force be employed to promptly carry on this work;

"That if necessary arrangements be made with the president for funds to meet expense of this investigation, and;

"That the economy advisory board be directed to promptly submit a plan and an estimate of expense and recommendations as to men for this investigation."

CAMP SHERMAN GETS HOLIDAY FOR WEDDING

CAMP SHERMAN, O., JAN. 1—The magnificent military wedding of Captain James A. Garfield, national army, and Miss Edwinna Glenn, daughter of the camp commandant, at the Red Cross community house last night, was the sole topic of conversation today. More than 2,000 persons attended the ceremony, including Gov. Cox. Motion pictures of the wedding were taken. Silver sets, a chest of silver and hundreds of other gifts were received by the couple, every official in camp being represented by some token.

The camp has a holiday today, all routine work being dispensed with.

Despite the near zero weather scores of relatives flocked to Chillicothe for visits with the soldier boys.

Mrs. Booth Is Fined $25 For Shoplifting

Mrs. Bertha Booth, who has been held in the county jail for the past few days, charged with complicity in the shop-lifting puzzle which has been worrying Coshocton merchants and police during the holidays, pled guilty to a charge of receiving stolen property before Mayor H. L. Richardson at a special session of court Monday evening.

Mrs. Booth was fined $25 and costs by the mayor and allowed to go to her home on her promise to pay the fine as soon as her financial condition will permit.

PATROLMAN MIKE GORMAN IS SUSPENDED FROM THE COSHOCTON POLICE FORCE

Charges of Mixing in Politics and Absence Without Leave are Filed By Chief Mapel—Decision Rests With Ashman Although Trial Before Civil Service Commission May Be Demanded.

Patrolman Michael Gorman was given notice of his suspension from the Coshocton police force by Safety Director Sam Ashman, Monday afternoon, December 31 following the filing of three different charges against him by Chief of Police John R. Maple

The first charge made against Gorman, is in violation of section 486-24 of an act passed by the general assembly of the state of Ohio on May 27, 1913 which provides that no member of the police department shall take an active part in politics. Gorman is charged with violating this act in the recent mayorality campaign by taking such a part contrary to the provisions of said act. Gorman was an independent candidate for mayor of Coshocton.

The second charge, made against

POLITICAL ACTIVITY MAY COST HIS JOB

Patrolman Michael Gorman, whose suspension from the Coshocton police force Monday evening by Safety Director Ashman is believed to be the first step toward ousting him from the force. Gorman was an independent candidate for mayor of Coshocton at the November election and made his campaign on promises of reform in the municipal administration.

Gorman is a violation of Rule 21 of the rules and regulations of the police department of the City of Coshocton and alleges that he was absent from duty without reason of sickness or disability and without permission from the chief of police. The time it is alleged that he was absent from his post of duty was on November 5th and 6th, election day and the day preceding.

The third and last charge made against the patrolman is a violation of rule 20 of the rules and regulations of the police department of the city of Coshocton and alleges that Gorman was absent from duty on November 5th and 6th without filing an application for such leave in writing with the chief of police.

Chief of Police John Maple filed the charges against Gorman December 31st with Safety Director Sam Ashman, and Gorman was immediately notified of his suspension from the force by the chief of police until the charges against him are investigated by the safety director.

Within five days from the date of his suspension Safety Director Ashman is required to certify a copy of the charges in writing to the accused patrolman together with his findings in the matter. The result of the safety director's findings can either result in expulsion from the service or suspension from duty without pay for a period not to exceed 30 days.

Gorman has the privilege of asking for a trial before civil service commission if he desires to they can then give him a trial before their body and if the evidence is sufficient set aside the findings of the safety director and restore him to duty.

Considerable partisanship was already being evidenced over the streets Tuesday as it will be remembered that Gorman was a defeated candidate for the mayoralty race in which the present city administration was victorious. At the time of Gorman's announcement of his campaign for the mayoralty he made statements purporting to show where the administration then in power was guilty of fee grabbing and other misdemeanors. The freely expressed opinion of many over the streets Tuesday was that Gorman is now being punished for his refractory conduct in attempting to expose a condition of affairs the alleged seriousness of which he was unable to impress upon the electors of the city.

The other two charges both grew out of the first as it is alleged that Gorman was attending to his political affairs instead of being at the election on November 5th and 6th instead of being at his office where he should have been.

Say write for handbook which give all half questions.

Coshocton National Bank

THE COSHOCTON TRIBUNE
and Times-Age

Entered as second class mail matter at the postoffice at Coshocton, O., under the Act of March 3, 1879.
Published evenings and Sunday Morning by The Tribune Company.
Member of the Audit Bureau of Circulation and the Ohio Select List of Daily Newspapers.
The Tribune and Times-Age has the exclusive franchise in this territory for The International News Service and maintains its own private leased wire.
Eastern Representative—Robert E. Ward, 225 Fifth Ave., New York.
Western Representative—Robert E. Ward, 5 South Wabash Ave., Chicago.

SUBSCRIPTION RATES

By carrier, a week.....12c By mail, a month.....35c
By carrier, a year.....$6.00 By mail, six months.....$1.75
By mail, one year.....$3.50

All mail subscriptions are payable in advance and paper stops on expiration. This is to comply with postoffice ruling and there will be no deviation therefrom.

Communications must be signed by the authors, written on one side of the paper only, and shall not be in excess of 400 words. The paper reserves the right to reject such communications as it see fit.

The paper is not responsible for any unsolicited manuscript which is not plainly marked with the name and address of the sender and accompanied by sufficient postage for return.

STRONG BELGIUM

Let us not pity Belgium so much.

An American correspondent, after touring the front held by Belgium troops in Flanders, reports that what he learned there gave him the biggest surprise he has had in six months. He had thot of Belgian soldiers as "a mere handful, poorly clothed and fed, possessing inferior guns and artillery, and not counting for much from a military standpoint." He discovered these remarkable facts:

Belgium has a magnificent body of troops in action. Man for man, they are the biggest soldiers, physically, now fighting on the western front. With the possible exception of the Americans, they are the best dressed. Their fighting equipment is inferior to none. Their spirit is beyond praise.

But the biggest surprise has to do with numbers. In the fall of 1914, when the Belgian army was flung back into the last remaining corner of Belgian territory, it was reduced to 82,000 men. Today, after holding its own for three years, beating back every German onslaught and necessarily suffering great losses, the correspondent says that army is "vastly larger."

Where has it come from? We might say that it has sprung miraculously out of Flanders mud, from the fertile blood of fallen heroes. A more prosaic version of the matter is that nearly every able-bodied man in eastern Belgium has undertaken to sneak thru the German lines and join his king's army. Thousands have been shot by the sentries in this adventure. But scores of thousands have got thru, and are now fighting, with a fierce determination bred of intolerable wrongs, for the redemption of their country.

A nation that rises above overwhelming woes, as Belgium has done, is not a nation to pity. Pity is for the weak and helpless. Belgium should rather be admired for her virile strength.

U-BOAT "COERCION"

The genial Admiral von Tirpitz continues to keep up the U-boat bluff. He said recently, in a speech at Hamburg: "The pretext that we cannot coerce Great Britain and America falls to the ground when we consider the growing scarcity of the cargo space of our ruthless arch-enemy."

Without going into the question of the amount of shipping sunk, we may get a pretty good idea of the effectiveness of the submarine campaign by considering the cargoes actually carried. It is evident that, if the U-boats have got Great Britain by the throat, commercially, the trade figures will show it. A year ago the unrestricted submarine warfare had not started. What is the relation between Atlantic shipping then and now?

We find that it has increased. Reckoned in pounds sterling, British imports for September, October and November, 1916, were 247,000,000. For the same months this year they were 290,000,000. And the biggest increase for any month, amounting to 23 per cent, was in November.

Britain's exports tell almost the same story, altho the difference is not so great. There was a decrease of about $1,000,000 in September, which has been much more than made up since.

Our own government trade reports are no less significant. In October of last year we exported about $368,000,000 worth of goods. In October of this year we exported $415,000,000 worth.

It may be objected that these figures indicate market values rather than tonnage. But that probably doesn't matter much. It is doubtful whether the average prices of foreign cargoes are higher now than they were a year ago. Our government has reduced the price of many important war commodities.

It is self-evident that the U-boats, despite their serious inroads into allied and neutral shipping, have not yet been able to cut down the volume of cargoes, and so have not yet begun to "coerce" us. And since the U-boat toll is slowly but steadily decreasing, and we have already begun launching the several million tons of new shipping that will go into commission within a year or so, the Tirpitzes might as well give up all hope of coercion.

EXPENSIVE LUXURY
BY WALT MASON

There's always something needed about a choo choo cart: the more it's worked and speeded, the more it breaks your heart. It fairly makes one totter, this digging up the price, for stuff to keep the water from freezing hard as ice; this blowing legal tender for inner tube and tire, for axle and for fender, and costly copper wire. Your engine needs a blanket, to keep the heat therein, or when you go to crank it, it's sure to balk like sin. There's always something breaking, there's always something wrong, and human hearts are aching, as they chug-chug along. There's trouble most titanic whene'er you go abroad, and then a punk mechanic will touch you for your wad. Sometimes when I am sobbin' o'er motor grief's and ills, I wish I had old Dobbin, to climb the verdant hills. I used to have a surrey and horse, and frau, and had as much of worry as I am having now. [illegible] to frolic a parasang or two, old Dobbin had [illegible] lost a shoe. There is no fun, I'm thinking, [illegible]; and tho my roll keeps shrinking, I would

& HERBIG CO.
QUALITY
BUILDING
OHIO

THE OLD RELIABLE BLOOD BUILDER

Still retains its supremacy. People still take Hood's Sarsaparilla because it is an old family friend, has proved its merit to three generations—in purified blood, expelled humors, restored appetite, relieved rheumatism, banished tired feelings.

It long ago became recognized as the standard blood purifier and general tonic. It originated in a Boston physician's successful prescription, and comprises medicinal roots, herbs, barks and berries such as are often prescribed for ailments of the blood, stomach, liver and kidneys. Buy it in the same style package your mother bought it in,—same fine appearance, same pleasant taste, same certainty of good results.

TEN YEARS AGO TODAY

Coshocton Commandary No. 63, Knights Templar was installed today with the most impressive rites ever witnessed here.

Coshocton county insurance men met and formed an organization to assist each other in underwriting insurance.

James Beck, aged 15, of Conesville, had his left arm amputated at the shoulder as the result of stealing a ride on a Pennsylvania freight train

Mayor Smith, retiring city head reports $385.72 profit in the treasury from his administration after his salary of $2000 is drawn.

Hubert Needles, of this city and Miss Mary Patton of Espyville, Pa., were united in marriage today as the result of a matrimonial advertisement romance.

Abe Attell and Owen Moran fought 25 rounds to a draw at Colma, California with Jim Jeffries refereeing today.

Mrs. Catherine Maple, aged 74, died at her home at Linton Mills today following in illness of a few months.

An oil well drilled near Bloomfield is causing considerable excitement over the prospect of a new field for this part of the country.

The Jollier

The water wagon started off this morning creaking under a heavy load.

If your fool slips before the 365 days have rolled around, blame it on your wife, or the lack of one.

Who will land the appointment as official assitant dog catcher of Coshocton county?

That phrase "Business as usual" was not coined for Coshocton.

In the case of the local shoplifters it seems that the cause of crime has reverted upon society.

A model resolution: "Think big, talk little, love much, laugh easily, pay cash and be king."

It has taken congress three years to find out that shoe prices are beyond all reason. How long will it take to get them down where they belong?

The time for inventories, both commercial and personal is at hand

Sunday school attendance is again falling off.

Meatless days are as popular with the chicken and oyster as the kaiser in Belgium.

GAS EXPLOSION AT WILKES-BARRE, PA.

(International News Service)

WILKES-BARRE, PA., DEC. 31.—Fred Corby, fire boss, was instantly killed and 9 other mine workers were burned in the Underwood mine of the Penna Coal Co., at Throop today, when a large amount of gas exploded.

The explosion was caused by a mine lamp coming in touch with the gas. Because of the dangerous black damp, the work of rescue is difficult All victims have not been removed from the mine.

BIRD OF EIGHT COLORS TAKES ITS LAST FLIGHT

CONNELLSVILLE, PA., JAN 1—Connellsville is mourning the loss of its "wonderful bird." It was found dead in its cake at the home of the owners, Mr. and Mrs. Walter Dull. The colors of the bird's feathers were red, yellow, green, purple, black, orange, blue and light brown. It was thirty-nine years old. The bird could talk without spluttering and could crow, sing, whistle and yell "Hurrah!"

We Extend this Wish to All Our Fri
and Customers, and Everybody E

A Happy New Year

We also desire to express thanks for the confidence an support and patronage with which you have favored past, the most successful, year in our history.

We desire to assure you that our untiring, consentrated for this year will be to secure dependable merchandise f requirements and to offer it at prices within reach. W to be able to even more forcibly demonstrate the adv of dealing at this great men's store.

Again, we thank you, and wish happiness and prospe peace to all this year.

THE
BUCKEYE
"Always Busy"

New York Day-By-Day
By O. O. McINTYRE

NEW YORK, JAN. 1.—A few years ago the opening of a moving picture house would not have excited a line in the Harlem Home News—but now it draws stories on the first pages. It also brings out the regular first nighters—the Death Watch—carping critics, limousined ladies and their escorts in evening clothes.

All of this was proved by the opening of the Rivoli, the latest and greatest picture house in the world, located on Broadway and 49th street in the new theatrical belt. The theatre was built by the same man who thrilled New Yorkers with The Rialto on the site of Hammerstein's old Victoria where the wild shooting show girls and all the scandal makers were the featured headliners.

Sam L. Rothapfel, the owner and director of the new Rivoli, left the Pennsylvania coal mines where he is said to have wielded a wicked pick to enter the movie game in New York. He got in at the right time and has led the procession all the way.

The first night at the Rivoli was like a metropolitan first night with Caruso at the bat. There were women lighted up like Christmas trees with jewels and swathed in rare furs in the boxes. And up in the gallery were the usual gallery crowds whose furs perhaps would not make a good meal for a moth but they knew how to appreciate artistic triumphs of the cinema just as they do the blending of harmonies at the Metropolitan.

Rothapfel is a genius for attracting genius He has the best orchestra leader in town and he has Hamish McLaren, the keenest and perhaps the best liked publicity purveyor along Flash Alley.

But the most amazing thing is that Rothapfel says he is not thru. In the lobby of the Rivoli after the triumphant first night he said: "I am not thru yet. I have in mind something so tremendous, so kaleidoscopic so purely American that it may revolutionize the whole theatrical situation in this country."

And no one who knows his success doubts him.

The afternoon fashion show on Fifth Avenue and the nightly parade along Broadway are spectacles which have done much to advertise the glory of the metropolis, but they are not exclusively New York functions.

But there is one street parade in which New Yorkers alone take part. It is held on one of the narrowest of the city's arteries and occurs only during the winter time. This is the great Nassau street lunch parade, held at high noon in fair weather.

Broadway to be sure presents a more attractive appearance than the scruby little pathway connecting the City Hall and Wall Street, but in Nassau street this clerks and all office employes can rub elbows. The narrow sidewalks and equally narrow streets are filled. Office chatter fills the air.

The boss receives the scorching arraignment he richly deserves, the color of the new stenographer's hair is assigned to its proper place as a wonder of science and not of nature. There are no sightseers—for there is nothing to see but a row of little shops. For an hour and a half the street is alive with strollers—and then it is quiet.

Prohibition may come sooner than we expect. New Year's eve in the cafes was an indication. There were more lemonades, gingrale and other soft drinks sold than wine. It used to be that the prospective diner had to promise to buy so many bottles of wine before he could get a table but the rule did not hold good this year. At three o'clock most everybody was home. Central Park was not filled with men and women in evening clothes trying to get a brace of fresh air in the early morning hours. Wine agents are a mournful lot. One famous Broadway wine agent was seen riding to work on a street car the other day. He used to own six cars.

RETURNS SALUTE BECAUSE NOT ENTITLED TO IT

(International News Service)

CAMP MILLS, L. I., JAN. 1.—Recently a non-commissioned officer of a popular contingent was mistaken by a new recruit on sentry duty, who saluted him. The non-comm[illegible] ficer, ignorant that his [illegible] nearby, returned the sa[illegible] morning he was ordered t[illegible] the colonel, where he was aske[illegible] he returned the salute when h[illegible] "non-com," knew he was not e[illegible] to it.

"Sir," he answered, "I alwa[illegible] turn everything I am not entitl[illegible]

The colonel dismissed him.

City subscribers should insis[illegible] receipt from the carrier.

Simple Way to En[illegible]afing

Of the face and h[illegible] nd add much to your perso[illegible] earance and comforts is by th[illegible] Sheeran's Cream of Quince[illegible] daily use of this delightfu[illegible] will keep the complexion [illegible] oth and the hands soft [illegible] ood appearance is a pe[illegible] tivate it. Price 35c

Constipation

THERE IS NOTHING equal to Chamberlain' Tablets for constipation. When the prope dose is taken their action is so agreeable and s natural that you do not realize that it is the effec of a medicine. These tablets possess tonic proper ties that aid in establishing a natural and regula action of the bowels. Chamberlain's Tablets hav cured many cases of chronic constipation.

Chamberlain's Tablet

Grand Wrestling Matc

SIXTH ST. THEATRE

Friday Evening, January 4

WM. NINICH vs. (
of Coshocton

LADIES INVITED PR

Of Interest To Women

Society Clubs

Call Bell 205; Citz. 550

From Peoria.

Mr. and Mrs. Harry Tierman, of Peoria, Ill., will arrive soon for a visit at the home of Mr. and Mrs. W. R. Lynde, on South Fourth street.

Arrived Monday.

Eugene Lynde, of Camp Sherman spent New Year's at the home of his parents, Mr. and Mrs. W. R. Lynde, of South Fourth street.

Return Home.

Mrs. H. M. Johnson has returned to her home on South Tenth street, after spending the past two months with her daughter, Mrs. Wilbur Williams in Indiana.

Miss Sarah Johnson has also returned to her home after taking a business course in Indiana.

From Canton.

Stacey West, of Canton spent New Year's with his mother, in Fresno.

With Relatives.

Miss Lulu Lanning, a teacher in the Canton schools, who has been visiting relatives in Spring Mountain, will return to Canton, Wednesday.

Surprise Party.

Mrs. James Overholt, of South Second street, was given a delightful surprise party and handkerchief shower at her home Monday evening. Late in the evening, a delicious lunch was served.

Those present were: Charles Turner, Mrs. Sidney Turner, Mrs. Cary Wills, Miss Elizabeth Swigert, Mrs. Edward Stevenson, Mrs. Margaret Myser, Mrs. A. S. Rinehart, Mrs. Frank Bachman, Miss Frances Bachman, Miss Mary Frances Thresh and Miss Marno Turner.

W. C. T. U. Meeting

The W. C. T. U. of New Guilford will meet with Miss Norma Barrett, Saturday afternoon.

Dinner Guests.

Mrs. Eva Leslie entertained at dinner at her home on Locust street, Tuesday. Covers were laid for the following: Mrs. J. B. Bassett of Plainfield, Mr. and Mrs. D. W. Bassett, and children Pauline and Birney, Miss Ruth Cox, of Dover, Laudry Leslie of Boston, Mass., Miss Naomi Leslie and the hostess.

Watch Party.

Miss Emma Powelson entertained with a watch party at her home on North Eighth street, Monday evening. Cards and music were enjoyed. A delicious three-course lunch was served to the following: Miss Hazel Foster, Miss Katherine Darr, Harry Norman, Jay Lawrence, Glenn Reamer and the hostess.

Belvedere and W. D. C. Party.

The members of the Belvedere Club and the W. D. C. Club celebrated New Year's eve with a dance and a banquet. The young men in the Belvedere Club gave a private dance in Oskaloosa hall, at which the W. D. C. girls were guests. They danced until one o'clock, at which time they went to the Busy Bee restaurant, where the girls were hostesses at an elaborate banquet.

The table decorations were unusually attractive. In the center stood a doll dressed in orange and black, and typifying the new year. In either hand was fastened a balloon, on one of which was written "W. D. C.—1918" and on the other "Belvedere—1918." From the top of the doll's cap extended orange and black streamers to the corners of the table.

Following the serving of the banquet there was a program of toasts, Miss Gladys Dencer presiding.

Those who enjoyed the celebration were: Misses Stella Howe, Mary Martter, Edna Sprague, Eloise Martter, Juanita Busenburg, Marjorie Martter, Gladys Dencer, Ruth Cox, of Dover; Hazel Dencer, Naomi Leslie, Ruth Bolen and Sarah Fretague; Clifford Myers, Adrian Watson, Royal Randles, Ernest Bolen, Carl Berlean, Russell David, Walter Spraker, of Camp Sheridan, Laudrey Leslie, of U. S. S. Pennsylvania, David Morrison, George Watson, Kennon McClain and Charles Wagoner.

From Moundsville.

Mr. and Mrs. L. R. Potts will come to this city today after spending the holidays in Moundsville, W. Va. Mr. Potts is athletic instructor at the Coshocton high school. His marriage took place this fall in Moundsville, and he is bringing his wife to this city for an extended stay. They will live at the home of Mr. and Mrs. Herbert Denman on South Third street.

Alpha Pi Housewarming

Mrs. D. G. Gayle chaperoned the housewarming given by the members of the Alpha Pi fraternity Monday evening in their new rooms in the Rogers Building. The guests presented the hosts with a handsome smoking set, pictures and other furnishings.

After spending some time in the club rooms, the party went to the hall in the Tribune Building and enjoyed a private dance. About 11:30 o'clock the young people returned to the rooms, where refreshments were served.

Those present were: Mrs. D. G. Gayle, Misses Sarah Meek, Louise Baughman, Katherine Speckman, Alice Snyder, Phebe Frederickson, Weltha Herbig, Helen Adams and Gertrude Reuss, Ralph Humrickhouse, Leland Heinke, Walter Wolford, Edgar Brode, David Pugh, Sanford Heisser, Harold Rodgers, Rush Trottman, Fred Cheney, William Quinlan, Russell Hagans, Ray Siegrist and Harold Elliott.

Returns to Chillicothe

Earl Widder, of Camp Sherman, has returned to that place, after visiting his sister, Mrs. Charles Stewart, of South Fifth street.

Ladies Aid Meeting

The Ladies' Aid Society of Prairie Chapel, will meet Thursday afternoon at the home of Mrs. Carl Huff

T. H. B. Party.

Members of the T. H. B. club enjoyed a dinner party at the home of Miss Katherine Snyder on South Fourth street Monday evening. Later in the evening, a number of young men were guests of the club at a watch party.

The club members are: Miss Snyder, Misses Mary Meek, Margaret Shepler, Esther Carpenter, Elsie McKinley and Ruth Pfous. Their guests were: Francis Barnes, Wilton Deane, Charles St. Clair, Carlos Cooksey, Harry Hunt and Paul Wright.

Sunday guests.

Mr. and Mrs. Oliver Bretzius entertained at their home on Coshocton Rt. 3, Sunday. Those present were: Misses Fern Parkhill, Florence Bechtol, Blay Lawrence and Mildred Parkhill; Floyd Scheetz, Tom Norris, Clarence Fortune and Herve Lawrence.

ISLETA RT

M. Sauvel, of Coshocton, was the guest Sunday of his brother Frank.

Miss Minnie Poland visited friends in Carnegie, Pa., last week.

Mrs. George Lutz spent a day last week with friends in Coshocton.

Harvey Simmons and family, of New Philadelphia, spent several days with their parents, Mr. and Mrs. Honnold.

Miss Helen Mizer visited relatives in Uhrichsville Wednesday and Thursday.

Mrs. O. W. Sergeant and daughter Bernice spent Friday with friends in Newcomerstown.

Miss Myrtle Geese was in Newcomerstown Friday.

Mr. Ogle, of Cooperdale, is spending a few days with his brother James.

Warren Jones of Newcomerstown was calling on friends here Sunday.

Rev. A. E. Black will begin a series of meetings at the Union M. P. Church on the evening of January the 14th.

Mrs. Wilson of Coshocton is spending several days with her daughter Mrs. Myers.

S. C. Lapp spent Sunday in Conesville.

V. Heber Sergeant who has been home for vacation left Saturday for Boston Mass., where he will visit friends for one week before returning to school in Columbus.

Based On Cost Per Tablet

It Saves 9½c.

HILL'S CASCARA QUININE BROMIDE

No advance in price for this 20-year-old remedy—25c for 24 tablets—Some cold tablets now 30c for 24 tablets—Figured on proportionate cost per tablet, you save 9½c when you buy Hill's. Cures Cold in 24 hours—grip in 3 days. Money back if it fails. 24 Tablets for 25c. At any Drug Store

CINDERELLA ... For ... New Years

EMILY STEVENS

in "A Sleeping Memory"

A Metro De Luxe in Seven Reels

URSDAY—FRIDAY—"20,000 LEAGUES UNDER SEA."

MISS MILLER WEDS AN ARKANSAS MAN MONDAY EVENING

Miss Mary Mildred Miller and John R. Dedendorp were married Monday evening at six o'clock, at the home of the officiating minister, Rev. John I. Wean, pastor of the Methodist Episcopal Church. There were no attendants. Miss Miller is the daughter of Mr. and Mrs. E. P. Miller of Elm street and Mr. Medendorp is a resident of Carlisle, Ark.

Miss Miller wore a blue traveling suit and a black hat and veil. Her corsage was of roses and sweet peas.

Following the ceremony a five course wedding dinner was enjoyed at the home of Mr. and Mrs. Charles Shafer on Sycamore street.

A breakfast was enjoyed at the Miller home this morning and covers were laid for: Mr. and Mrs. E. P. Miller, Misses Clara and Edna Miller, Mr. and Mrs. Medendorp, Carl and Thomas Miller, Russell Jacobs and Robert Haskins, of Uhrichsville.

Mr. and Mrs. Medendorp left this morning for Robinson, Ill., where they will visit for a couple of weeks before going to Carlisle, Ark., where they will live on a farm.

Marriage Of Miss Conrad Is Announced

The marriage of Miss Jessie Conrad, daughter of Mr. and Mrs. W. H. Conrad, of Orchard street and Emmett R. Guthrie, son of Mr. and Mrs. B. O. Guthrie, of Nellie, took place Monday, Dec. 24th at Wheeling, W. Va. Miss Conrad has been a teacher in the Coshocton public school for four years. She graduated from the high school in 1912. Mr. Guthrie is a graduate of Ohio Northern university, at Ada, and is now principal of the school at Freeport.

Mr. Guthrie expects to enlist and Mrs. Guthrie will make her home with her parents. She will continue teaching the remainder of the year.

Both Mr. and Mrs. Guthrie are popular young people and their friends here will be interested in knowing of the happy event.

BUSINESS

(Continued From Page 1)

doors.

"I have been traveling all over the United States for a period of nearly ten years and at no place, of the same size as Coshocton, have I found a town with as many places of business and as much evidence of industrial activity as here," was the statement of a visitor to the city made in a local restaurant, Monday afternoon.

While many other cities of this size have been paralyzed in their trade and industries because of the war which is now raging on the other side of the water, Coshocton has kept up her share of the work and has benefitted immeasurably by so doing. With the coming of peace she will have a place in the commerce of the state and the nation that is to be envied by her sister cities is the opinion of a well known local manufacturer given Tuesday.

Summing up the year's business and comparing it with 1916, in spite of many adverse conditions it is found that the city is not only sound industrially and financially but that there has been an actual improvement over many conditions of the year previous. This makes the outlook for the new year an unusually bright one and it is the wish of Coshocton's business men, expressed Tuesday, that each citizen of the city will have a very happy new year and will get together in an effort to boost Coshocton into the ranks of the first cities of the state during the coming year.

Try a Tribune Want Ad.

Constipation

R. & G. Pills, containing Podophyllum and other vegetable laxatives, act directly on the liver and bowels. Any druggist or any doctor will tell you of the wonderful qualities of R. & G. Pills, containing Podophyllum for silk headaches, liver spots, dizziness, sleepiness, tiredness, etc. All druggists, 10c and 25c.—Advt.

Save

1-wheat use more corn

2-meat use more fish & beans

3-fats use just enough

4-sugar use syrups

and serve the cause of freedom

U. S. FOOD ADMINISTRATION

Burials In Local Cemeteries Total 135 During Year

During the year 1917, one hundred and thirty-five burials were made in Coshocton cemeteries according to the report of Superintendent of cemeteries Thomas Page, made Tuesday. One hundred and fifteen of these burials were made in South Lawn cemetery while only twenty were made in Oak Ridge. Six Re-Interments were made at South Lawn and two removals from Oak Ridge to South Lawn were made.

Following is the superintendent's report with the name, aged and date of each burial made.

South Lawn Cemtery.

Jan 2, Jas. Young, 40 yrs
Jan 3, Nettie Everhart, 2 yrs. 4 mo.
Jan. 5, Ralph Williams, 31 yrs
Jan. 7, Gayle Huff, 1 mo
Jan 10, Andrew McWhinney, 77 yrs
Jan. 21, Sarah Richie, 69 yrs
Jan. 24, Sarah McWhinney, 70 yrs.
Jan. 25, Mary Brightman, 71 yrs.
Jan. 29, Ernest Parks, 1 days.
Feb. 1, Gale Layton, 11 days
Feb. 4, Samuel Carpenter, 55 yrs
Feb 5, Jas. S. Popham, 5 days.
Feb 9, John Boue, 67 yrs.
Feb 10, John Ostler, 1 yrs., 2 days
Feb 14, Georgiana Lillibridge, 22 yrs
Feb 15, Wm Henry McBurney, 48 yrs
Feb. 17, Jos. Cooper, 29 yrs
Feb 24, Thresa Drake and inf 2 yrs.
Feb 26, Edwin Curtis, 56 yrs.
Feb 28, Lizzin Chittenden, 30 yrs.
Feb 28, Unknown Fostus
March 1, Louisa Bentenmiller, 71 yrs
March 3, William Owens, 79 yrs.
March 7, Susan Wells, 86 yrs
March 11, Infl of Jos. Carder, 18 dy
March 12, Ethelie Landour, Stillborn
March 14, Jennie Recard, 38 yrs
March 17, Sarah Means, 80 yrs
March 20, Earl T. Ricketts, 27 yrs
March 21, Elysee Grant, 50 yrs
March 22, Lester Jones, 17 yrs
March 23, Garvey C. Sprague, 61 yrs
March 30, Mildred Freeman, 7 mo 9 days
April 2, Henry Clark, 78 yrs
April 8, Lillian Nelson, 8 mo 2 day
April 12, Solomon Stultz, 84 yrs.
April 13, Clarence Caton, 31 yrs
April 18, Freda Crown, 31 yrs
April 23, Amanda Henderson 67 yrs
April 23, Wm DeCoursey, 66 yrs.
April 23, Frank Deeds, 1 mo. 5 days
April 23, Mrs. Belle Kimberly, 47 yr
April 29, Wm. C. Everhart, 19 yrs.
May 1, Koyo Catherine Siegel, 3 mo.
May 2, Margaret McDowell, 64 yrs
May 2, Vivian Nelson, 5 yrs.
May 8, Christian Stungle, 65 yrs
May 9, Bridget H. Spahn, 40 yrs.
May 9, Blanche DeCoursey, 22 yrs.
May 11, James White, 53 yrs.
May 16, Julyette Holmes, 68 yrs.
May 19, Sarah H. Colber, 80 yrs.
May 21, Barbara E. Nicholas, 76 yrs
May 22, Jas. Porter Grose, 27 yrs.
May 23, Florence J. Albertson, 57 yr
June 4, John Boyer, 76 yrs.
June 4, Thos. McConnell, 72 yrs.
June 4, Margaret Miller, 62 yrs.
June 5, Santhurs D. Mayhew, 60 yrs.
June 10, Jno. Berlean, 71 yrs
June 12, Thomas Gorman, 68 yrs
June 17, Ethel May Squire, 14 yr
June 24, John Clark, 50 yrs
June 26, Thos. Adams, 68 yrs.
June 31, Michael Collony, 68 yrs.
July 3, Richard Borden, 17 yrs
July 4, Glenville Richardson, 22 yrs
July 8, Jno. Lamma, 74 yrs
July 5, Wm. Nelson Day, 22 yrs
July 11, Isabelle Schanweker, 61 yrs
July 20, Dennis H. Sullivan, 61 yrs.
July 15, Alva Mayer, 43 yrs
July 20, Mrs. Edw. Scarr, 39 yrs.
Aug 4, Mary L. Ross, 51 yrs
Aug 6, Jane Pope, 66 yrs
Aug 17, Isaac Kring, 49 yrs
Aug 23, Bushnell DeLong, 19 yrs
Aug. 29, Infl Arch Wilson.
Aug 29, Bruce Snoots, 36 yrs
Sept 10, Robt. Fred Lorenz, 1 mo 17 day
Sept 17, Amanda Pocock, 74 yrs
Sept 20, Infl. of Arthur McGee
Sept 20, Jas. Albert Kins, 15 yrs.
Sept 24, Adeline Donaker, 81 yrs.
Sept 27, Alice Dawson, 58 yrs
Oct 4, Richard J. Wise, 30 yrs
Oct 6, Henrietta Samson, 12 yrs.
Oct 6, Catherine Perry, 26 yrs
Oct 14, Mary A. Houser, 64 yrs.
Oct 17, Jessie Shaw, 77 yrs.
Oct 20, Joe Mariva, 48 yrs
Oct 30, Sarah J. Lillibridge, 59 yrs
Oct 30, Richard Walker, 79 yrs
Nov 2, Catherine Ehrich, 66 yrs
Nov 8, Jennie Mayer, 38 yrs
Nov 17, Frank Beach, 68 yr
Nov 27, Chas. Snyder, 77 yrs
Dec 11, Jessie M. Shaw, 4 mo 6 da
Dec 10, Arthur Torsch, 5 days
Dec 13, Edna M. Roberts, 10 yr 9 months.
Dec 15, Dennis N. Robert, 9 days
Dec 18, Glenn Reppert, 27 yr
Dec 19, Elmer Sribu, 17 yrs
Dec 20, Sarah Lant, 77 yrs
Dec 21, Sarah Frock, 23 yrs
Dec 26, Amanda McKee, 80 yrs
Dec 28, Irvin E. Cox, 16 yrs 11 mo
Dec 29, Beecher Dulinn, 2 yrs 6 mo

Oak Ridge.

Jan 17, Mr. Guy Tatman and Infl, 19 yrs 2 mo
Jan 17, Eulene Mayer, 82 yrs
Feb 10, Mary E. Miller, 56 yrs
Feb 18, Adam Haller, 62 yrs
March 20, Ino. Clendenning, 71 yrs
April 10, Walter Ayers, 17 yrs
April 27, George Beck, 67 yrs
Mar. 2, Edward Roe, 42 yr
Jun. 21, Mary A. Buxton, 4 days
June 24, Amos Harvey, 74 yrs
June 22, Anna Voorhee, 71 yrs
July 13, James Miller, 72 yrs
July 16, Elizabeth Vannon, 91 yr
Aug 1, Robert Wilcox, 1 mo 24 da
Aug 27, Johnson McDowell, 61 yr
Oct 28, John Lennon, 83 yrs
Nov 8, Wm. Burris, 58 yrs.
Nov. 21, Sarah Miller Love, 68 yrs
Dec 21, Joseph Martter, 28 yrs.
Dec 22, Anthony Huston, 69 yr

LITTICK FUNERAL.

Funeral services for Asa Littick, whose death occurred Monday, will be held Wednesday afternoon at one o'clock at the home of his daughter, Mrs. C. F. Tomblin, near South Lawn cemetery. Rev. A. R. Read will be in charge, and burial will be made in the Franklin cemetery.

Turpentine will relieve a cold

Remember years ago how Grandmother rubbed Turpentine on your chest? Remember how quickly it drove away your cold? That's because Turpentine has a property of working its way through the skin, driving out congestion and pain.

Why not use Turpentine now? Not Turpentine in a greasy bottle but in the form of Turpo. Turpo is better than Turpentine because it also contains Camphor and Menthol. It is the only ointment that can give you the benefits of these side remedies. Use it for colds, aches and pains of all sorts. 25c a jar at your druggist's. Send for free sample to

THE GLESSNER COMPANY, Findlay, Ohio

Start the New Year Right

SEE

WM. FARNUM in THE CONQUEROR

SHOWS AT 1:30, 3:30, 5:30, 7:30 and 9:30

WEDNESDAY and THURSDAY

Norma Talmadge in "Poppy"

Mystic, Of Course

NEWSY LETTERS

BAKERSVILLE, O.

Mr. and Mrs. D. L. Mizer spent Thursday with Mr. and Mrs. Claude Mizer at Glenwood.

Mr. and Mrs. Curtis Lyons, of Coshocton, are spending the holidays with Mr. and Mrs. Louis Barrick and other relatives.

Dewey Bixler is spending his vacation with home folks.

Dr. T. R. Wilson was in Newcomerstown Wednesday on business.

Miss Helen Brown has returned to Ravenna after a week's visit with home folks.

Lorin Everhart was in Newcomerstown on business one day last week.

Miss Verna Schlab, Miss Mary Schoonover and Miss Parnilla Ruk, of Coshocton, spent Monday afternoon with Miss Ivie Leech.

Mr. and Mrs. Robert Hamilton, of Fresno, spent Christmas with C. E. Mizer and family.

Mr. J. J. Mizer and family, of Evans Creek, and C. C. Finton and family, spent Tuesday at the home of Alex Finton.

Miss Pauline Mizer who is teaching school at Fresno, is spending her vacation with home folks.

Mrs. Frank Mizer and family, of Glenwood, spent Wednesday with Mr. and Mrs. Charles Riggle.

The Ladies Aid of the M. E. Church met at the home of Mrs. Jesse Riggle Saturday afternoon.

Rev. Eldridge preached a very interesting and instructive sermon in the Presbyterian Church Sunday afternoon.

Claude Snedeker, of Canton, O., is visiting his parents, Mr. and Mrs. J. Snedeker.

Mr. Edgerton an aged man who has been visiting at the home of Charles Corbett, north of town, died Saturday night, of pneumonia. Funeral services at the home Sunday afternoon, after which the body was shipped to his old home at Hudson, O. He leaves a widow, who is very frail and one granddaughter, Miss Ruby Edgerton, of this county.

BLISSFIELD O

W. R. McNeal, wife, daughter Harriet and son Elmore, from Flushing, O., are visiting W. H. McNeal at Blissfield. Mr. W. R. McNeal owns a department store at Flushing.

Miss Flossie Cullison, of Coshocton, has spent the holidays with Bess McNeal at Blissfield.

W. R. McNeal and family, of Flushing, will go to Danville Tuesday to visit Mr. and Mrs. C. P. Rice, Mrs. McNeal's parents.

Mrs. Merl Jones and children, of Kenmore, are visiting her parents, Rev. and Mrs. Munk, during holidays.

Mrs. Howard Sprout, of Tunnel Hill, spent Christmas day with her parents, Mr. and Mrs. George Koch.

Mr. Howard Van Kannel, of Akron, has been visiting relatives in Blissfield.

Mr. and Mrs. H. C. Koch, of West Lafayette, spent Christmas week with his parents, in Blissfield.

TRIO

Roger Bricsford and family spent Christmas with J. L. Smith and family of Coshocton.

Frank Hahn and H. S. Fowler spent Sunday afternoon at R. P. Fowler's.

Mrs. J. P. Stockum, Mr. and Mrs. Wilbur Stockum and son Carl, Edward Stockum and Nellie Fowler were Sunday guests of Wm. Stockum and family.

H. S. Fowler and family spent Christmas with Wm. McCune and family, of Isleta Route 1.

Francis Fowler returned to Columbus Tuesday after spending several days with his parents, H. D. Fowler and family.

Those who spent Sunday evening at the home of Mr. and Mrs. William Hahn were: R. P. Fowler and family, Alice Hosfelt, Russell Powelson and H. D. Fowler.

Harvey Fowler, wife and son Francis, were Wednesday evening guests of Roger Bricsford and family.

Vernice and Mable Stockum spent Sunday evening with Nellie Fowler.

James B. Williams, of the local high school faculty, will return to Coshocton today after spending the holidays at Pataskala.

MOTHERS, LISTEN!

When work exhausts your strength, when your nerves are irritable and restless, when ambition lags and you feel rundown, you need and need quickly the rich, creamy, nourishing food in

SCOTT'S EMULSION

to check your wasting powers, enliven your blood and build up your nerve force. SCOTT'S is helping thousands and will give you the strength you need.

Scott & Bowne, Bloomfield, N. J. 17-5

DAD!

Enough Christmas cash—did you have it? For all the little things that give joy to your little ones. Determine you'll have more money in 1918—Join

A Fat Stocking Puts Joy Into Kiddies Hearts

Our Christmas Thrift Club

Costs you nothing—just add we give you interest. Scores have found their wisdom and foresight by joining. Number yourself among them. Ask or write for handsome circular and folder which give all details and answer your questions.

Coshocton National Bank

U.S. MAY TAKE PROTECTORATE OVER L. CALIF.

SAN FRANCISCO, JAN 1—"The republic of Lower California" the mallest independent state in point of population in this hemisphere is in process of formation, according to Pulline T Stilson of Los Angeles, who is today perfecting arrangements which will take him to Washington as the diplomatic representative of the new country "The interests of the people of Lower California are so deeply interwoven with the United States that the time has come for that state to place itself under protection of the union," said Stilson.

Lower California has decided to secede and become an independent government. Governor Estaban Cantu believes his country can be developed by American capital on a basis fair to both American and Mexican interests For the present the governor will remain at the head of the new state and will cement the already close relations existing with the U S.

"I have been appointed to act in this matter by a mutual friend acting for Gov. Cantu. I am going to Washington and will go to Lower California for a conference with the governor," said Stilson.

Cold Wave Is Passing

WASHINGTON, JAN. 1—The worst cold wave in the history of the weather bureau, which spread death and suffering thruout the east, is passing off to sea, the weather bureau announced today. Snow is indicated for tonight in the upper Ohio valley, the lake region, the middle Atlantic states and North Carolina With the snow the temperature will moderate, the forecaster said

GIRL AMBULANCE DRIVER ESCAPES GERMAN FIRE

(International News Service)

HOBOKEN, N. J, JAN 1—Miss Carolyn Stevens, who has been driving an ambulance on the French front for more than a year, is home on a furlough of three weeks. Natily dressed in khaki, Miss Stevens attracts unusual attention She relates many stories of having been under German fire One of the most interesting experiences was when she was bombed by a German air machine while she was caring for soldiers who had been "gassed" by the Germans She was uninjured

Terrible Sores

No Matter How Chronic, Page & Lorenz Guarantees San Cura Ointment to Give Relief and Often Permanent Cure.

"My daughter was troubled for over a year with a fever sore on her leg, and was helpless in bed for three months. To the great surprise of all, including the four doctors who had attended her, San Cura Ointment healed the great sore in less than six weeks"—J D. Hood, Townville, Pa

Karl C. Banks of the Atlantic Refining Co. of Pittsburg, had a sore on his ankle for a year. He doctored, and tried various remedies, without relief He says: "San Cura Ointment worked like a charm; reduced the swelling and healed the sore in two weeks"

Bear in mind, that besides sores, San Cura Ointment is used with great success in eczema, boils, carbuncles, salt rheum, tetter, also itching, bleeding and protruding piles In cases of burns, scalds, cuts and bruises, San Cura is most valuable. The price is only 25 cents and 50 cents a jar, and Page & Lorenz guarantees it.

COMPLEXION SOAP.

If you want a lovely complexion, with soft, velvety skin free from pimples and blackheads, use San Cura Soap, the great antiseptic and skin purifier. 25 cents a cake at Page & Lorenz

A Good Place to Buy

CLOTHING

For Men and Boys

B. C. SENTER

"A Little Further Down But It Pays to Walk."

Guatemala Earthquake Toll 15,000

NEW ORLEANS, LA., JAN. 1—Fifteen hundred persons were killed in the earthquake at Guatemala City, according to private messages to a fruit company here today from Belis. Almost the entire city was destroyed, the message said.

The quake was still in progress yesterday. Heavy shocks occurred at 5 minute intervals thruout the day

President Cabrera ordered all inhabitants from the city yesterday

The pen, the asylum, all the ministerial buildings were wrecked

The postoffice building and all large churches were demolished. Martial law had been proclaimed by Cabrera and good order prevailed yesterday Relief work had not got well under way.

BRITONS PUSH 10 MILES PAST THE HOLY CITY

LONDON, JAN 1.—Gen Allenby's victorious British army in the Holy Land has advanced nearly 10 miles since Jerusalem was captured on Dec 24, advices said here today Despite the desperate resistance of the Turks north of Jerusalem they have again been forced back, losing three villages and a ridge.

The British advance is necessarily slow because of the deep sand of the desert they are crossing, the intense heat and the fact that railway lines have to be constructed and water pipes laid down as their front is pushed forward

It was reported on Saturday that Austro German troops and fresh Turkish soldiers have reinforced the Turkish army in Palestine for a counter-offensive against Gen Falkenhyn but it was without official confirmation.

CARUSO FEARS FINANCIAL CRASH BY PHILANTHROPY

(International News Service)

NEW YORK, JAN. 1.—When not prancing before the foothights and tearing off huge chunks of wonderful tenor Enrico Caruso is subscribing his name to war funds

That the famous tenor is patriotic there can be no doubt, but not being a Rockefeller the otund Italian believes there should be a stopping place or a period in the giving business Otherwise he'll go broke.

Caruso has a boy in the military service in Italy He has subscribed to more than 100 funds here and abroad. He has given eight gala performances for different war works He has sent $10,000 to aid Italian relief. He has several poor relatives whom he is aiding financially—and—

He recently paid $1,000 for a box of oranges for a patriotic purpose.

"JOHN, GO TO THE PHONE AND ORDER OUR MEAL"

(International News Service)

NEW YORK JAN 1—New York housewives soon will be able to dispense with cook stoves, raw foods and the expense of fuel for cooking. The latest innovation is to serve cooked, hot food in insulated containers.

A company has been formed for that purpose and is ready to serve such food at any point within a radius of two miles The plan also protects housewives from exploitation by merchant and is said to be endorsed by Food Administrator Hoover

WHAT SHE DIDN'T KNOW

LONDON, JAN 1—Bloomsbury County Court Registrar ito a woman who and her husband earned two pounds ten a week You do not know what your husband earns no woman knows what her husband re ceives

I'm Woman I think I die (with a sh... W... ...

IN THE CAMP

For Many ILLS

Radway's Ready Relief

25c 50c All Druggists

A Quick Acting Remedy

For Sciatica, Sore Back, Lumbago, Sore Throat, Sprains, Bruises, Neuralgia, Rheumatism, Sore Muscles, Cold in Chest.

Also Internally for Bowel Complaints

NERVOUSNESS ON THE DECLINE

Doctors Encouraged, They Hold Out Hope For All

"Nothing wrong but my nerves." We hear it at home, at work and everywhere Certainly, nervousness is a disease A man or woman might better have a broken leg than a shattered, run down nervous system.

Overwork and worry drains the nerve cells and centers of all their strength and vitality, then you get your sleepless nights, poor blood nervousness, worry and fear that goes with a worn out, broken-down nervous system The better doctors of today know just what to do in cases of this kind They know that a few weeks' use of Phosphated Iron rarely fails to strengthen, stimulate and feed the Phosphate-hungry nerve centers.

Phosphated Iron certainly does take hold The way the majority of patients come back is remarkable. You can almost see their nerves grow steady, strong and peaceful

What a change in appearance, too. The cheeks become filled out and flushed with the healthy ruddy glow that only pure, red ironized blood can give, eyes sparkle, their step has the spring and swing of youth and their whole system seems to be alive with energy and good spirits

Mr Nervous Man or Woman, Phosphated Iron will do all this for you if you will give it a chance Do not drag around, all in and half dead another day when help is so near. Get busy and be a live one once again.

To insure doctors and their patients getting the genuine Phosphated Iron we have put in capsules only, so do not allow dealers to give you pills or tablets Insist on capsules. Wimmer-Arnold Co, and leading druggists everywhere

ALLIES FRAME AN ANSWER TO GERMAN OFFER

(International News Service)

LONDON, JAN 1—The allies are to return a formal reply to Germany's offer to negotiate peace on the basis of no annexations nor indemnities according to the Machester Guardian today This paper stated the government regards peace proposals of central powers as a serious step. Any reply that may be made, the Guardian added, will not be forthcoming until the peace offer has been tendered officially to the government.

Premier Lloyd George will go to Paris and conter with Premier Clemenceau on the matter, it is reported.

WEST FULLY AWAKE TO WAR POSSIBILITIES AND HAS SILENCED AGITATORS

By VICTOR ELLIOTT

(International News Service)

WASHINGTON, JAN. 1—That the pacifist and anarchistic agitator has been completely quieted and muzzled against further disturbances in the West and Northwest is evidenced by reports given here by tourists from those sections of the United States

The few who up to a few months ago made life miserable for the patriotic, law abiding citizens of the western sections of the country have learned to respect the policies of the United States and further trouble is remote, according to those who passed thru the recent uprisings and wholesale evictions.

The activities of the rabid peace advocates were in full swing a few months ago in Montana, Washington and Oregon and the citizens of those States rose, in several instances, and conducted the undesirables from the towns. Trouble reminiscent of the old frontier days again confronted those who wished to make the West as wholesome and peaceful as the other sections of the country Now that conditions are absolutely normal, the only explanation is that the people of the country are awake to the seriousness of the war

The people of the West feel that the war is going to last longer than is generally expected, according to Westerners, but they also are quietly determined to go thru with it and are not only willing to do their part but are preparing to aid in every possible manner

One man, a lawyer from Helena, Mont said that he believes the revolutions in Russia, along with the German drive in Italy and offensive on the western front are some of the principal things which have impressed those of the West with the serious situation which confronts the United States and have caused the quick demise of the morbid element which infested that part of the country a short while ago

HOLIDAY FOR VOLUNTEERS.

CAMP SHERIDAN, ALA., JAN 1—Ohio National Guard division soldiers had a holiday today and until Wednesday night they can do as they please, so long as they do not disobey rules of the military police

Intensive training will be resumed Thursday.

RED CROSS SHIP SAILS TUESDAY FOR GUATEMALA

(International News Service)

WASHINGTON, JAN 1.—A Red Cross relief ship will sail from New Orleans for Guatemala, today, to carry relief to the earthquake sufferer Loading of the vessel began yesterday Besides $10,000 worth of food stuffs, the steamer will carry great quantities of medical supplies and disinfectants to ward off epidemics. A cablegram from Guatemala City today asked that galvanized iron be sent to build temporary structures to house the 15,000 whose homes were destroyed. The Red Cross was attempting to buy galvanized iron in large quantities today, but found difficulty because of the great government orders for the material

Pending the arrival of the relief ship, which carries a corps of Red Cross workers, American Minister Thursday at Guatemala City has been authorized to draw on the American Red Cross for any amount he can use to advantage in bringing relief to the stricken city. Thurston was authorized to organize a relief committee in which will be included the new officers of the new Red Cross chapter in Guatemala City

The steamer is expected to reach Guatemala Jan 17 at the latest

PLOT TO BURN MOTOR PLANT IS FRUSTRATED

(International News Service)

DETROIT, JAN 1—What is believed to be a plot by German spies to destroy the $3,000,000 plant of the Liberty Motor Co, the largest concern in the U. S, building aeroplane motors for the government, was frustrated by employes of the concern today. Workmen discovered a fire in one of the buildings in course of construction and with the help of the fire department confined the blaze to a limited district, the loss being small

New Swiss President Sworn In

BERNE, JAN 1—Dr. Felix Calonder was today sworn in as president of Switzerland and assumed his duties. Dr Calonder issued a proclamation of New Year's greeting, stating that Switzerland will continue her neutrality.

KENTUCKY IS SNOW BOUND

LEXINGTON, KY, JAN 1.—Kentucky is snowbound today. With a blizzard raging in the mountains and fuel and gas short, thousands of persons in the hill sections are unable to leave their homes. Traffic in many parts of the state has been suspended At Whitesburg the temperature of 16 below is reported. There is great suffering among the poor

River navigation has been stopped by ice, preventing coal shipments to many towns

DRIVES AGONY FROM JOINTS AND MUSCLES

"Neutrone Prescription 99" Makes You Feel Fine and Comfortable

All the druggists are selling "Neutrone Prescription 99" these day because already dozens of suffering and weary people here in this country have learned that there is nothing in this wide world that will do as much good to sore tired inflamed joints and muscles as "Neutrone Prescription 99"

Take "Neutrone Prescription 99" today You will find relief, and after two or three doses all rheumatic troubles will fade away It's a refreshing and stimulating liquid, is Neutrone Prescription 99, and wonderfully soothing and effective

And a week's treatment for only 60c! It's the finest prescription you ever saw to tone up the stomach and kidneys It absolutely removes the causes Mail orders filled: no extra charge.

Wimmer-Arnold Co and leading druggists everywhere

The "Makings" of a Nation

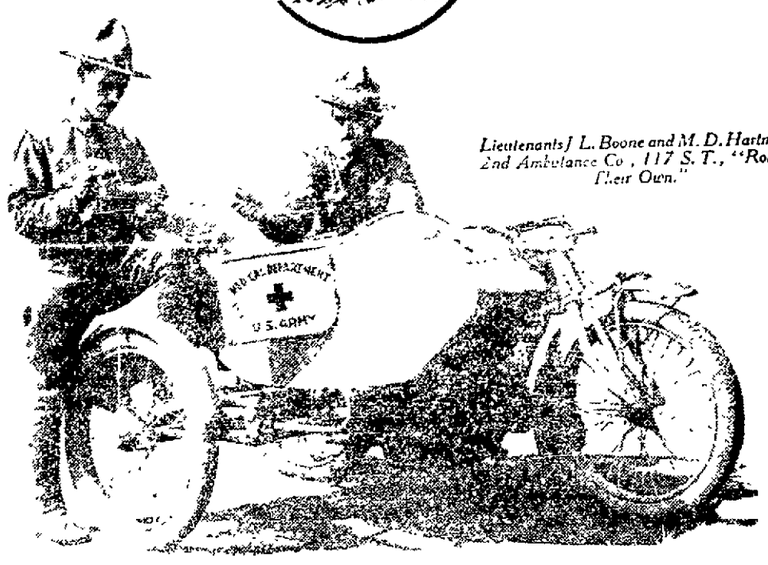

Lieutenants J. L. Boone and M. D. Hartman, 2nd Ambulance Co, 117 S. T., "Rolling Their Own."

U.S. Marines "Roll Their Own" Over There

Somewhere in France, Sept. 12, 1917

"The boys are sure strong for the old Bull Bag over here (when they can get it). Anyone fortunate enough to possess a few bags is considered a Rockerfeller, This expresses the regard we have for the old sack."

A. A. WALLGREN
Supply 6, —Regiment, U. S. Marines

GENUINE "BULL" DURHAM TOBACCO

Guaranteed by The American Tobacco Co INCORPORATED

BROADWAY RECEIVES MISS 1918 RATHER UNSTEADILY, FOLLOWING WITH FAMILIAR QUOTE FROM COL. MORSE, 'NEVER AGAIN'

(International News Service)

NEW YORK, JAN. 1—What a fortunate thing it was that New Year's Eve did not fall on either of Broadway's lightless nights, which are Thursday and Sundays!

Had that been the case Broadway would not have been quite so "lit up" as it was last night. That is, the street, not the individuals

Poor old 1917 was kicked and booted around until, exactly at midnight, the last breath of life went out

Nineteen eighteen arrived on the last stroke of 1, blinked its eyes and smilingly mused to itself:

"Where do they get that prohibition stuff? Surely it has not arrived in dear old Father Knickerbocker's town"

The New Year was not mistaken The bartender, saloonkeeper, hotel man restaurant owner, theatre manager or movie ticket-taker will vouch for this statement today

Broadway not unlike other places in the world believes in wet celebrations Beer or whiskey might be fine and dandy for a customary drink, but when Broadway celebrates it must be wine.

Some statistician fiend will revel to lay in figuring the countless aching heads in this, the second city of the world He's got some big job.

Orders had been issued to close all bars and other places where drinks were sold promptly at 1 o'clock. If the order was carried out the fact remains that many of the revellers had laid in a supply for later hours.

The singing stage arrived along about the closing time and the barber shop quartettes were many and quite pathetic The ponies at the cabarets, clothed for the greater part in fussy headgear and dainty slippers, danced until the jazz bands panted for breath

"Come on, ole top, lesh have anuzzer"

"Sure But listen. Thrish ish zhe last I'm on zhe wagon tomorrer"

They are all on the wagon today New Year's resolutions are quite popular. It's the same old story of—

"Never again"

CONGRESSIONAL 'DRY' AMENDMENT WITHIN SEVEN-YEAR LIMIT NOW SEEMS CERTAIN

(International News Service)

WASHINGTON JAN 1—With the question of nation-wide prohibition in the hands of the people today, the congressional action, "dry" and "wet" forces got ready for the Battle of Poole

Indications are that the National Amendment for prohibition will be passed within the seven year limit, some thinks sooner but the necessary two thirds vote of States will not ratify the amendment within the next five years

Twenty-two of the forty-eight States are now "bone dry" To secure national prohibition the Legislatures of thirty-six States must adopt the Sheppard amendment before 1927 Unless this comes about the war against liquor will be set back twenty years As the present "dry" States are expected to approve the amendment almost without exception, the fate of the whole movement rests with the twenty-one "wet" States, five of which must fall into the "dry" column to bring nation wide prohibition

The progress of the amendment will be apparent during the coming year as only thirteen States whose Legislatures will not meet in regular session Of these Georgia, South Carolina, Virginia, Mississippi and New Mexico, already are for prohibition, tho in the first two States the liquor forces seem to be rallying ground and may swing back to license

In the other eight States whose Legislatures met in 1916—Massachusetts, New Jersey, New York, Rhode Island, Kentucky, Maryland, Ohio and Vermont—the issue is divided, with two inclining toward prohibition two toward license and the rest in doubt. On the attitude of New York, the financial stronghold of the liquor forces, may depend that of several other States.

LINE-UP TODAY.

This is today's line-up:

States:	
DRY	WE
Alabama,	CALIFORN
Arizona,	CONNECTIC
Arkansas	DELAWARE,
Colorado,	FLORIDA,
Georgia,	ILLINOIS,
Idaho,	KENTUCKY,
Indiana,	Louisiana,
Iowa,	MARYLAND,
Kansas,	Massachusetts,
Maine,	Minnesota,
Michigan,	MISSOURI,
Mississippi,	*New Jersey,
Montana,	*NEW YORK,
Nebraska,	*Nevada,
New Hampshire,	OHIO
New Mexico,	Pennsylvania,
North Carolina,	Rhode Island,
North Dakota,	TEXAS,
Oklahoma,	VERMONT,
Oregon,	Wisconsin,
South Carolina,	WYOMING,
South Dakota,	
Tennessee,	
Utah,	
Virginia,	
Washington,	
West Virginia,	

* Indicates States which no local option.

The States in capitals are which, in the opinion of the Saloon League, will be first a "wet" States to go dry."

Banks Open Hour La

Beginning Wednesday, Ja the local banks will not op nine o'clock, instead of ope eight o'clock, as has been tom for years. The new cerning the time of opening w about one month ago.

The banks will continue to three o'clock

BUYS DRAFT TEAM

Charles Lowery has purc team of draft horses from Wright, of the Tunnel Hill vic

MANY SCHOOL CHIL- DREN ARE

Mothers who value their ov ort and the welfare of their should never be wit ut a box er Gray's Sweet Po rs for for use throughout break up Colds, Re Constipation, Tee Headache and Stom by mothers for POWDERS NEVER Stores, 25c. Don't tute. Sample FREE Gray Co., Le Roy, N

THE COSHOCTON TRIBUNE CLASSIFIED ADVERTISING CAN BE DEPENDED UPON

THE COSHOCTON TRIBUNE and Times-Age

CLASSIFIED ADVERTISING

CLASSIFIED RATES
Cash with order.

Minimum charge 25 cents for maximum number of 25 words.

Three times (25 words or less) $.25
(Additional words 1 cent each)

Six times (25 words or less .. 50c
(Additional words 2 cents each)

PHONE YOUR WANT ADS TO
Bell—143
Citizens—B-234.

LOST AND FOUND

AUTO TAIL LIGHT with number 96789 attached, lost between B. W Boyds' and Coshocton on Chili road. Thursday, Dec. 27. Finder notify B. W. Boyd, R. F. D. 3. Bell phone 46-R-6 West Lafayette.

LOST—Pair silk lined kid gloves, child's size. Saturday night. Finder please return to Tribune office.

GREEN POCKET BOOK lost, containing $25.00 in bills and change, near Bloomfield between Karrs store and Fair Bros. Return to Annabel L. Shrimplin, Layland 1. Reward.

NEAR SEAL MUFF, black, barrel shape. Lost on Main street Saturday night, Dec. 22nd. Reward for return to Tribune office.

HANDBAG, Lost—Containing three pocketbooks and about $30.00. Probably on Third St., between Stevenson's and Weaver's Groceries. Reward. Return to Tribune office.

DARK BROWN SET FURS, lost between 14th Street and Glass Co. Office. Call 733 Bell Phone. Reward

MALE HELP WANTED

MARRIED MAN with small family wanted to work on farm. Good house on Main road. Inquire at Tribune office.

FEMALE HELP WANTED

LAUNDRESS WANTED, also seamstress, to come to house. Mrs. E. C. DeHart, 330 South Fourth St.

HOUSEKEEPER, wanted for family of two. Middle aged German preferred. Light work, no washing or ironing. Good home for right person. Katherine Beutenmiller, 215 South Second St.

WANTED TO BUY

TRAPPERS and Fur Buyers—We want your raw furs, hides and pelts this season. We are at all times in position to give the very highest cash prices. See us before selling John D. Stevenson, at Stevenson's Grocery, N. 3d st. Opp. Courthouse.

ROOMS AND BOARDING

FOUR LARGE ROOMS for rent Water and gas. Good warm house. Rent cheap. Wm. Maxwell, 214 Chestnut Street.

NORTH EIGHTH ST., No. 235—Furnished rooms for light housekeeping Modern conveniences. Mrs. McVey, 235 North Eighth St., Citz. phone 705-A.

THREE ROOM MODERN APARTMENT, for rent in Heskett brick residence. Hot water heat. Inquire 539 Cambridge St., Citizen's phone 608.

GOOD OFFICE ROOMS for rent; in the Meek Building, formerly occupied by The Times-Age Company. These rooms are finely located in the heart of the business district and are the most desirable rooms now available down town for either business or profesional purposes. Apply at Tribune office.

MISCELLANEOUS FOR SALE

COAL STOVE, for sale, in first-class condition. Inquire 735 Pine St.

CUSTOM COAL, lump and run-of-mine. Phone your order, we deliver. Harrison Elson, Old Homestead Saloon, Bell phone 414; Citz. phone 586-A.

FOR SALE—Closed buggy; good as new. Suitable for mail carrier or anyone driving in all kinds of weather. Dr. Lear, South Sixth St.

DRESSED HOGS for sale Will butcher Thursday, Jan. 3rd. Dan C. Meek Citizen's phone 831-A, 513-B, 252.

SIX FRESH COWS, for sale, or half interest in twenty dairy cows and dairy supplies and young cattle; thirty pigs eight weeks old; $10 a head; Kerosene farm tractor, plows and tanks. E. Scarr, one mile north of Coshocton.

SITUATIONS WANTED

WANTED, position as housekeeper. Home in country preferred. Children not objected to. Inquire Kate Barker, 207 S. Second St.

Try an Ad in the classified column of The Tribune.

FARMS FOR SALE

A THIRTEEN ACRE FARM, for sale—3-4 miles N. W. of Conesville with good five roomed house with all out buildings in good shape. Good orchard and all new fence. Terms: 1-4 cash and rest as rent if sold at once. One set of work harness, one set of buggy harness and one good buggy. For further information, call J. C. Glosser, Conesville, O. Bell phone 27-R-4.

FARM FOR SALE—Located in Jackson township, underlain with coal. All kinds of fruit, old buildings. Ed. Usher or W. H. Roberts, Route 5

SERVICE ANNOUNCEMENTS

Eyes Examined
Glasses Fitted
For Careful Service
See
The BURNS OPTICAL CO.

Have Your Eyes Examined Every Two Years.
By doing this and changing the lenses of your glasses, if examination proves it necessary, you will experience sight satisfaction to a ripe old age.
OTIS G. MORSE
OPTOMETRIST & OPTICIAN
COSHOCTON, OHIO
Citizen's Phone No. 835-A

DAY AND NIGHT TAXI SERVICE — Two closed cars. All calls answered promptly. Country trips reasonable. Bell phone 210, Citz. phone 547. McConnell Motor Car Co., Third St. Garage, Coshocton, O.

HUPMOBILE TAXI SERVICE — Two closed cars. Phone Bell 474. Citz. B-224.

TAXI SERVICE? Call C. R. SPRAGUE. Three cars running day or night. City calls prompt. County trips reasonable. Bell phone 195; Citz. 789-A

SPECIAL NOTICES

DANCE
Private Lessons By Appointment
SHEPLER'S ACADEMY
In The Triune Bldg. Citz. Phone 197.

P. H. C. will meet Wednesday, Jan. 2, instead of Tuesday. Important business.
By Order of President.

FOR RENT, Good barn, room for five head of horses. Good shed room. Inquire John Mitchell, 124 Chestnut Street, Coshocton, O.

FARMS FOR RENT

FARM, for rent—River bottom and second bottom farm. Good buildings, silo, etc. Possession April. H. T Barron, 222 N. 6th St. Citizens phone 802-A.

FARM OF 200 ACRES, for rent; 25 acres in clover, balance in corn and oats. E. Scarr, one mile north of Coshocton.

AUTOMOBILES AND ACCESSORIES

AUTO TIRE REPAIR SHOP
(2nd door from Postoffice)
One Good Tire Made From Two Old Ones.
Tubes Vulcanized

HOUSES FOR RENT

SIX-ROOM HOUSE for rent; possession given Nov. 26; all modern conveniences. Inquire Brs. B. F. Cotter, 404 S. 4th st. Citz. A-566.

FIVE ROOM HOUSE, for rent with bath, at 929 W. Orchard St. Inquire 147 S. 2nd St.

GENERALS AVERAGE 60 YRS.

(International News Service)

WASHINGTON, JAN. 1.—The ages of generals on the new War Council average about sixty years. The ages of some of them are as follows:

Chief of Staff Bliss, 64; Major-General Crozier, 63; Major-General Weaver, 63; Major-General Crowder, 58; Major-General Sharpe, 57; General Scott, 64; General Black, 62.

FARM LABOR GOES UP

(International News Service)

RIVERHEAD, L.I., JAN. 1.—Farm laborers are demanding $100 a month and keep in this vicinity. For this reason farmers view with apprehension the outlook for next year's crops. With normal conditions, plenty of labor was available at $30 a month and keep, altho many farmers paid as high as $60 last season.

LEGAL NOTICE

Lewis Sickles, whose residence is unknown, is hereby notified that Clara Mae Sickles has filed her petition against him for divorce, alimony and custody of children, in the Probate Court of Coshocton County, O., and that said cause will be for hearing on or after February 20th, 1918.
LEVI WILLIAMS,
Attorney for Plaintiff.

PUBLIC SALE

PUBLIC HORSE SALE
Thursday, January 10, 1918
John M. Adams' Sale Barn

I will hold my first sale on this date. Will accept horses to sell on commission on same conditions as former years except a charge will be made for feed. Horses will be numbered as they arrive at barn and sold in order numbered. You will take no risk in bringing in your horses if sound, with some flesh, and particularly suited for army, or big cheap workers.
John M. Adams,
Citizens Phone 54, Coshocton, O.

TREASURY DEPARTMENT
Office Of
The Comptroller Of The Currency
WASHINGTON, Dec. 6, 1917.

WHEREAS, by satisfactory evidence presented to the undersigned, it has been made to appear that "The Coshocton National Bank" in the city of Coshocton in the County of Coshocton and State of Ohio, has complied with all the provisions of the Act of Congress "to enable National Banking Associations to extend their corporate existence, and for other purposes," approved July 12, 1882:

NOW, THEREFORE, I, Thomas P. Kane, Acting Comptroller of the Currency, do hereby certify that "The Coshocton National Bank" in the city of Coshocton in the County of Coshocton and State of Ohio is authorized to have succession for the period specified in its amended articles of association: namely, until close of business, on December 6, 1937.

IN TESTIMONY WHEREOF witness my hand and Seal of office this sixth day of December, 1917.
T. P. KANE,
Acting Comptroller of the Currency.
Charter No. 5103.
Extension No. 3405.

ALIEN ENEMY QUESTION ALONE NOW BOTHERS U. S.

By VICTOR ELLIOTT
(International News Service)

WASHINGTON, JAN. 1—Tho pushed thru both branches of Congress and subsequently signed and made law in quicker time than any similair bill for several years, the Austrian war resolution required very little debate or adjustment because it was the first time the United States has declared war and had been practically prepared.

When the United States declared war upon Germany, the Government naturally was required to study the problem from all sides because of the enormous work necessary to raise an army and otherwise place the country on a war basis. Now, after several months' preparation and work, the war machine of the country is well under way and prepared in practically all ways for the war with Austria.

The addition of Austria to the enemies of the United States will make little or no difference in the manner in which the war will be carried on, because even before President Wilson recommended the declaration, Austria was allied with Germany and naturally against the United States. The only problem to confront the members of Congress and the President in making the resolution law was the alien enemy question.

This matter is more serious even than the similar question which arose when war was declared upon Germany. Germans who came to this country before the war did so merely to use their respective trades and professions to better advantage and to have a larger field. Practically all Germans in the United States at the outbreak of the war were skilled workmen or professionals. Each was expert in his particular line, but the entire German population here represented no particular class.

The case of the Austrians and Hungarians in the United States at present is decidedly different because they belong entirely to the laboring class. Dissatisfaction arising among these people over the administration of the alien enemy laws would result disastrously to several industries and particularly to mining.

FRENCH VICTORIOUS ON ITALIAN FRONT

(International News Service)

BERLIN, DEC. 31.—A victory for the French troops fighting with the Italians in Northern Italy was admitted by the war office today.

The French took the offensive in the sector of Monte Tomba (Between Monte Grappa and the Piave river) and after a violent struggle penetrated part of the Austro-German positions on the mountain.

For
Hemstitching
Embroidery Supplies
Yarns
Crochet Cottons
Go to
The Artcraft Store
SELBY BUILDING

FIGHT OR GO HOME

Great Britain's Mandate to Her Citizen's Here.

RECIPROCAL DRAFT PLANS

Attorney General Smith of Great Britain in America to Help Put Finishing Touches on Agreement Before It Goes to Congress for Approval—Odd Kinks in the Big International Problem.

NEW YORK, DEC. 31.—One of the most interesting questions that has engaged the attention of Great Britain and the United States since the latter country entered the war is the reciprocal draft. Public attention is once more focused on this subject by the arrival in the United States of Sir Frederick Edwin Smith, the Attorney General of Great Britain, who is here to put the finishing touches on the tentative agreement between the two countries before it is submitted to Congress for approval.

"Great Britain," said Sir Frederick, "has made arrangements with practically all of her allies, whereby British subjects of military age may be returned to their own country, with the exception of those who have already volunteered for military service. It is the hope of the British government to make a similar arrangement with the United States so that every Britisher and Canadian in the United States who is in good physical condition and of military age may serve his country. The people worth while in Great Britain are determined to see this war thru to a victorious conclusion, and there is no reason why every Britisher and Canadian in the United States should not do his part, provided he is able to do so."

The proposed draft convention between the United States and Great Britain does not give England the power to conscript her own subjects in this country, but it permits the American government to conscript British subjects of war age, that is, from 18 to 41, provided they do not voluntarily enlist in the British or Canadian armies. As soon as the draft convention is ratified by Congress—and apparently it has to be thus ratified—notice will be given to all British subjects thru the press, etc., that they will have sixty days in which to enlist in the British or Canadian armies, and if they fail to do so they will immediately become subject to draft into the American army. If they desire to claim exemption, they must appear before the British and Canadian Recruiting Mission, or else take their case to the British ambassador in Washington. If the ambassador exempts them, they will be exempted under the proposed act from conscription in the American army.

The British and Canadian Recruiting Mission has the names of all Britishers and Canadians of American draft age, but still lacks the names of those between 18 and 21, and between 30 and 41. If the act of congress empowering the President to draft Britishers between those ages be passed, there will be no immediate way of reaching them except by public notice in the press. However, the Mission has considerable information on this subject not possessed by the Federal government. This information has been secured from various states which have a war census under which registrants between the ages of 18 and 50 have been compelled to give complete information concerning themselves. Furthermore, the Mission, thru its numerous branch recruiting offices in the various parts of the United States, has been able to secure many local lists of Britishers between 18 and 45. A well known Britisher has spent many years in the United States, and who requested that his name be withheld, said that he did not believe Congress would send to Great Britain or Canada, Britishers or Canadians who would decline to volunteer for military service. However, if they are of American draft age, they will be compelled to go into the American army, if they do not enter the army of Great Britain.

"No doubt, some people will think it unjust that Britishers between 18 and 21 and 30 and 41 should be drafted into the American army when there is no compulsion for Americans of those ages, but it must be remembered that in England every man between 18 and 41 is conscripted and only exempted for physical unfitness or because he is required for an essential industry. Therefore the Britishers in this country will certainly be no worse off than the Britishers in England."

A separate convention will be made probably by Canada, because the conscription age is different in Canada and only runs from 20 to 34. The draft of Britishers between 18 and 41 only applies to Englishmen, Scotchmen and Irishmen.

Newsy Letters

TUNNEL HILL R. D. 1

Messrs. Albert Mikesell, A. McMillen, Leo Buxton and Abraham Taylor were business callers at Coshocton Thursday.

A. C. Cullison and Ross Hughes were in Cooperdale Wednesday.

Mrs. Fred Shiry and J. Sanzenman made a business trip to Coshocton Saturday.

Harry Sperrew has purchased a Ford automobile.

Messrs John Wilson and Dixie McMillen were business callers at Cooperdale Saturday.

Mr. Harry Ashcraft, of the Great Lake training camp, spent a few days at his home in New Guilford.

Mr. L. C. Wiggins, of Chicago, spent Christmas with his parents, Mr. and Mrs. Lewis Wiggins.

Mr. and Mrs. Harry Wheeler and children Archie and Hester, spent Christmas in Columbus.

Mr Wirt Farmer, teacher at Greer, O., spent his holiday vacation at the home of his parents, Mr. and Mrs. Lee Farmer.

Misses Maurea Mossholder, Zona Cullicon, and Wirt Farmer spent Sunday with John and Eva Shiry.

Messrs. R. L. McKee and Ross Hughes spent Wednesday night in Coshocton the guests of Sheriff Cullison.

Miss Twila Neldon was shopping in Coshocton Thursday.

The following young people spent Wednesday evening the guests of Anna and Fern Conrad, near Bladensburg: Misses Myrtle Mikesell, Esther Farmer, Eva Shiry, Zona Cullison, Florence Riley, Nellie and Audrey Taylor, Zella Clark, Leon Spang, Maurea Mossholder; Messrs. George Mikesell, Wirt Farmer, John Shiry, John Mathews, of West Cirlisle; Glen Wilson, Charles Mossholder.

MARLATTS RUN

Grace Rodenstine, of Newcomerstown, spent Tuesday with Bertha and Edna Loader.

Mrs. Chas. Peters and Lillie Herbert visited Tuesday afternoon with Mrs John Brown.

Ray Postle spent the first of the week with his grandparents, Mr. and Mrs. Elmer Brown.

Lela, Mildred and Martha McPherson spent one day last week with Albert Smith and family.

Chas. Rodenstine called on relatives at Newcomerstown Tuesday.

Ernest Henrich returned to Camp Sherman, Chillicothe, Wednesday, after spending a few days with home folks.

Mr. and Mrs. Fred Switzer and Mrs Thos. Switzer spent Wednesday afternoon with Mr. and Mrs. James Harstine.

Wm. Dusenberry and family were guests of Mr. and Mrs. Daniel Dusenberry Tuesday.

Earl Postle called on relatives at Newcomerstown Wednesday evening.

Golda Temple spent the latter part of the week with her grandmother, Mrs. George Wilson.

Mrs. Dan Gadd and daughter Hazel spent the first of the week with her parents, Mr. and Mrs. Thos Switzer.

Mrs. Alberta Smith visited her daughter, Mrs. Ray Given, at Coshocton, Thursday.

Victor Temple spent Saturday evening and Sunday with relatives in Uhrichsville.

Gladys Smith visited relatives at Dover Saturday

Wm. Cheney called on Chas. Peters Sunday.

Mr. and Mrs. Richard Johnson and son Wayne, of Coshocton, spent Sunday with Orville Myers and family

Bertha and Edna Loader were guests at the home of Albert Smith Wednesady evening.

Hobart Hammersley, of Newcomerstown, spent Saturday evening and Sunday with Wm Dusenberry and family.

OUCH! LAME BACK. RUB LUMBAGO OR BACHACHE AWAY

Rub pain right out with small trial bottle of old "St. Jacobs Oil."

Kidneys cause Backache? No! They have no nerves, therefore can not cause pain. Listen! Your backache is caused by lumbago, sciatica or a strain, and the quickest relief is soothing, penetrating "St Jacobs Oil." Rub it right on your painful back, and instantly the soreness, stiffness and lameness disappears. Don't stay crippled! Get a small trial bottle of "St Jacobs Oil" from your druggist and limber up. A moment after it is applied you'll wonder what became of the backache or lumbago pain.

Rub old, honest "St. Jacobs Oil" whenever you have sciatica, neuralgia rheumatism or sprains, as it is absolutely harmless and doesn't burn the skin.

LIVE STOCK MARKETS

The markets carried in this column and on page five daily are the closing quotations each day, and the same as carried in the city papers of the following morning. This excellent service is made possible to Tribune and Times-Age readers by the leased telegraph wire in operation at this plant.

PITTSBURGH

PITTSBURG, JAN. 1. CATTLE Supply light; market steady.

Choice	$12.50@13.25
Prime	12.50@13.25
Good	11.25@11.75
Tidy butchers	10.25@10.50
Fair	9.00@9.75
Common	8.50@10.00
Common to good fat bulls	7.00@9.50
Common to good fat cows	8.50@9.50
Heifers	9.75@10.50
Fresh cows and springers	60.00@90.00
Veal calves	17.00

SHEEP AND LAMBS - Supply light; market steady.

Prime wethers	$12.50
Good mixed	9.75@10.75
Fair mixed	8.25@9.25
Culls and common	5.00@7.00
Spring lambs	17.50

HOGS — Receipts light; market steady

Prime heavy hogs	$17.00@17.20
Mediums	17.00@17.20
Heavy yorkers	17.00@17.20
Light yorkers	17.00@17.20
Pigs	16.25@16.75
Roughs	14.00@16.25
Stags	14.00@16.25

CLEVELAND

CLEVELAND, ...—CATTLE—Receipts, 1200. Market slow, weak

Choice fat steers	$11.00@12.50
Good to choice butcher steers	10.00@11.00
Fair to good butcher steers	8.50@10.00
Good to choice heifers	7.50@8.50
Good to choice butcher bulls	7.00@8.00
Good to choice cows	6.50@8.50
Fair to good cows	5.50@6.50
Common cows	4.50@5.50

CALVES — Receipts, 500. Market steady.

Good to choice veal calves	$15.00@16.00
Fair to good	15.00@15.50

SHEEP AND LAMBS — Receipts, 300. Market higher.

Good to choice lambs	$17.00@17.50
Fair to good	16.00@17.00
Good to choice wethers	10.00@11.50
Good to choice ewes	9.50@11.50
Mixed ewes and wethers	9.00@11.50
Culls and common	6.00@8.00

HOGS—Receipts, 6000. Market 15c up.

Yorkers	$16.65
Mixed	16.65
Heavies	16.65
Mediums	16.65
Pigs	16.25
Roughs	15.65
Stags	14.50

Stock Market

NEW YORK, .. .—Price movements during the first 15 minutes trading on the stock exchange today were about equally divided between gains and losses, with the Motor shares the most prominent feature, those issues reflecting accumulation which has been in progress for some days past. Studebaker rose 1¼ to 50½, and Gen Motors 2 5-8 to 103.

U. S. Steel was comparatively quiet ranging from 88½ to 88 1-8, and Bethlehem B also fluctated within a narrow range, with prices at the end of the first 5 minutes unchanged from Saturdays closing.

Amn Smelting was active, advancing 1 1-8 to 76 5-8. Texas Co opened off 1 5-8 to 133, followed by a rise to 135. Union Pacific declined ½ to 113½. Maxwell rose 1½ to 26.

CHICAGO GRAIN

CHICAGO, .. .—Corn was unchanged at the opening. Oats 3-8 higher. Provisions were higher at the opening. Opening:

Corn — May, 1 25 3-8 to ¼; Jan. 1 26 5-8.
Oats—May, 77½ to ¼; Dec, 80 5-8.
Pork - May, 45 60; Jan, 45 75
Lard—Jan., 24.00.
Ribs—May, 24 55.

CLEVELAND PRODUCE

CLEVELAND, .. —Butter Creamery extra, 52½@53; Prints 53@½; First, 47½@48. Seconds, 42½@44½; Packing Stock, 31@35.

Eggs — First, 53; Seconds, 37½; Storage, 41@42.

Live Poultry - Chickens, 25@30; Turkeys, 33@36; Young Ducks 28@32; Young Geese 25@29

Potatoes 2 00@2.50 per cwt

GRANGE

FRANKLIN GRANGE

The following program will be given at the Franklin Grange Jan. 8

Song . . . . . Grange
Roll Call . . . .
Give a Quotation from the Bible
Pen Picture.. . ...Margaret H...
Reading About the President-.
..... Mrs. Wm Voor
Song . . . . . High School G...
Hints About Cake Baking. . .
....Mrs. John R...
Paper—How does higher education help us in every day life?.....
..... Miss Grace W...
Best method of utilizing soft corn
..... Irvin Porter
Surprise Committee—Archie Lapp

Local Quotations

Local Grain and Feed

(Corrected by Hanley Milling Co.)

We are paying today:

	Per 100 lbs.	Per Bu
Wheat	$3.50	2.10
Corn	1.70	1.25
Oats	2.60	.60

We are selling retail today:

Flour, per bbl.	$12.40
Flour, per 1-4 bbl.	3.10
Flour, per 1-8 bbl.	1.55
Meal, yellow, bolted, per cwt.	5.50
Bran, in purchasers' bags	2.00
Middlings, in purchasers' bags	2.60
Screenings	2.00
Oats	.75
Chops	3.80
Cracked corn	5.00
Oil meal	3.25
A-No. 1 Salt, bbl.	2.00
Tankage	5.10
Corn	1.50

Poultry

(Corrected by Charles E. Lorenz)

Wholesale

Chickens, light	$ .20
Chickens, heavy	.20
Ducks, colored	.18
Ducks, white	.20
Geese	.20
Turkeys	.25
Roosters	.12

Retail

Chickens	$ .24
Geese	.23
Turkeys, alive	.30
Ducks	.24

SEED MARKET

(Corrected by Charles E. Lorenz)

Selling Price

Alfalfa	$12.00
Orchard grass	3.00
Mammoth clover	15.00
Medium	15.00
Alsike	14.50
White Sweet	12.00
Yellow Sweet	6.00
Timothy	3.75
Soy beans	4.50
Rape Seed per lb.	.16

THOMSON FEED STORE

Buying Price

Straw (new)	$ 8.00
Loose hay (new)	20.00
Bailed hay	23.00

Selling Price

Salt, per bbl.	2.00
Timothy	2.75

Produce

(Corrected daily by Overholt & Craig grocery).

Butter—Cash	$ .40
Butter—Trade	.44
Eggs	.53
Country lard	.25
Potatoes	1.25

Retail Prices

Butter	$ .48
Creamery butter	.54
Eggs	.53
Lard	.34
Honey, per lb.	.25
Sugar, per lb.	.10
Onions, lb.	.08
Potatoes, per peck	.40

Archie Darner, Edward Royer and Clyde Voorhes
Song ..... Grange

BRITISH LOSSES.

(International News Service)

LONDON, DEC 31.—British losses during Dec were slightly in excess of 80,000 according to an estimate compiled here today. Of these 4,500 were officers and the balance were men in the ranks. These were lower than the monthly losses in Sept. Oct. and Nov., when the British were engaged in heavy fighting.

Farms and City Properties For Sale

Plenty of them. One to suit you, if a buyer.

McConnell & Karr.

...the sale ...avings Stamps ...as been undertak... ...ar Savings Commit... ...er addressed this week ...chool superintendent in the ...formation is carried that "our ...ment is expecting big results ...the thrift campaign from school ...ren of the United States."

...ion of the school superintendent is ...ed to bring the important War Savings Stamp lesson to every school ...teacher and pupil in the state. Accompanying the appeal to the superin...ents are copies of pamphlets di...rected "To Young America," and "To the School Principals and Teachers of America." The former is signed by Secretary of the Treasury McAdoo, ...and the latter by Frank A. Vanderlip, Chairman of the National War Savings Committee.

"The teachers form a mighty ar... ...y which can start aright," Chair...man Vanderlip says, "the movemen... ...ldren on which the su...ess of our government depends."

The Store Where Everybody Shops

The McKeown-Settle Company

Wish You a Happy and Prosperous New Year

This Store Stands For Truth In Advertising

FLEMING-NINNICH MATCH ATTRACTS ATTENTION OF STATE'S MAT FOLLOWERS

William Ninnich, local mat artist will again have the opportunity of showing the people of Coshocton his clever wrestling, Friday January 4 when he meets Cody Fleming, known as the Michigan Wild Cat at the Sixth street theatre.

Fleming has a long string of unbroken victories to his credit and the match is being looked forward to by fans in this part of the state as one of the best matches that has ever been put on here.

Fleming and Ninnich are pretty evenly matched as far as weight goes both weighing in at 158 pounds. The clever wrestling of the local man and the fact that he is known as one of the best generals of the mat will make the match well worth seeing by all who attend.

A fact brot home to Coshocton people is that the bouts put on at the local house are not for the men alone. Many ladies of the city attended the first bout and were enthusiastic in their declarations for the sport. It is expected that many more will attend the second bout than were at the first. The wrestling will be clean and of a quality that will be worth witnessing by ladies and gentlemen alike. The greatest attention will be shown all ladies who care to attend and every courtesy shown them by the management.

Two fast preliminaries will be put on to round out the match, Kenneth and Willard Tusher of Newark, two boys will open the program for the evening. These boys are remarkable wrestlers and it is worth the price of admission to see them alone.

Two local huskies will stage the semi-finals before the big bout, both men being trained by William Ninnich. These men will wrestle in the amateur class for a period of ten minutes, best two falls out of three to win.

Reserved seats for the match are on sale at Metzler & Robertson's Drug store, and the McManus cafe. Seats will be on sale all day at the ticket office of the Sixth street theatre the day of the match.

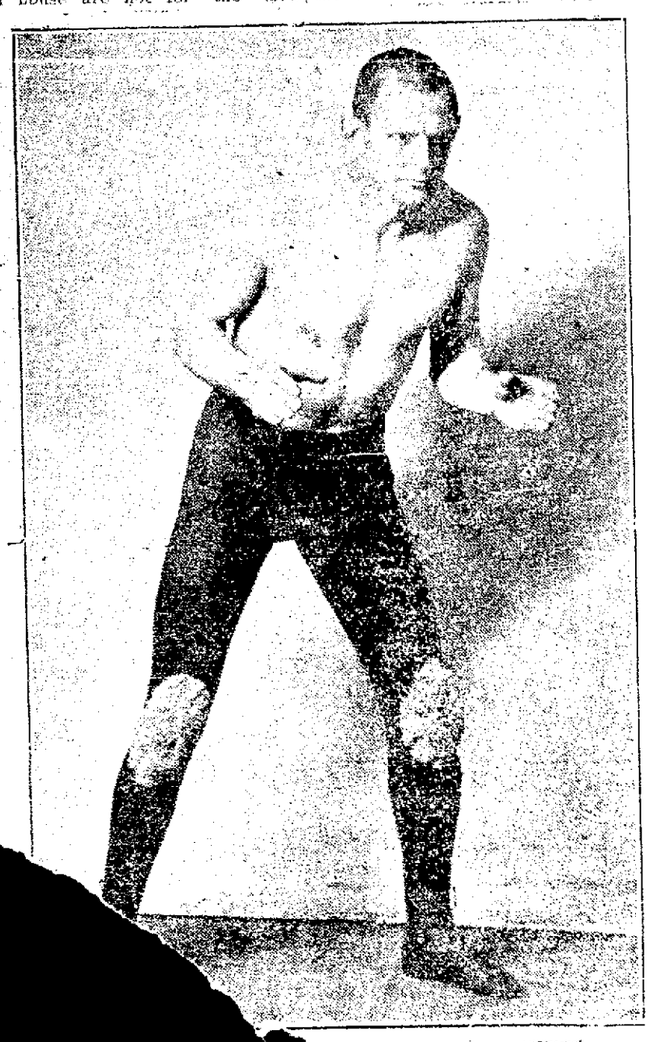

...n Wild Cat, middleweight wrestler ...al wrestler at the Sixth Street The... of three falls, decision match, catch-

...in both large and small cities, with ...thors in the world, produced by the ...em at the popular PASTIME and ...d Prices.

...O-NIGHT ONLY
...nd MARY ANDERSON
...CENT MEDDLER"
...TO-NIGHT
...and ROY STEWART
...ND OF FEAR"

YEAR 1917

A Good One for the Buckeye State Building and Loan Company, Rankin Building, 22 West Gay Street, Columbus, Ohio.

1. Growth in 1917 nearly $2,000,000.
2. Our assets now—$14,500,000.
3. Added to reserve fund—$50,000.
4. We own no real estate.
5. This fact speaks for conservatism more than words can express.
6. We greatly appreciate
7. The good words spoken of us by our friends and customers.
8. Five per cent on time deposits.

A Prisoner In Africa

Kept prisoner in a magnificent home in South Africa, a young woman wanders out into the garden on a moonlit, tropical night. A young man, stricken with jungle fever and half delirious, eludes his servants, and in his aimless roaming of the streets, finds his way into the retreat, the gate of which has been inadvertently left unlocked. The two fall in love at sight, and part after one ecstatic hour, not learning each other's names. The man is taken back to his bed, and for weeks is unconscious, in his terrific fight for life. When he recovers, the vision of the girl in the garden seems only a part of his delirium. This is one of the several important situations in "Poppy," a big Selznick-Pictures production which will be the feature attraction at the Mystic Wednesday and Thursday.

NORMA TALMADGE in "POPPY" SELZNICK PICTURES

The star of this photodrama is Miss Norma Talmadge, whose recent successes, "Panthea" and "The Law of Compensation," have placed her in the front rank of screen favorites.

TWO AVIATORS KILLED

SAN ANTONIO, JAN. 1—Two aviators are dead here because of an accident to their machine at Kelleys field. H. E. Gladstone, of Ft. Wayne, Ind., a civilian instructor, and Cadet R. A. Sewin, of Rouses Point, of New York.

ACID IN STOMACH SOURS THE FOOD

Says Excess of Hydrochloric Acid is Cause of Indigestion.

A well-known authority states that stomach trouble and indigestion is nearly always due to acidity—acid stomach—and not, as most folks believe, from a lack of digestive juices. He states that an excess of hydrochloric acid in the stomach retards digestion and starts food fermentation, then our meals sour like garbage in a can, forming acid fluids and gases which inflate the stomach like a toy balloon. We then get that heavy, lumpy feeling in the chest, we eructate sour food, belch gas, or have heartburn, flatulence, waterbrash, or nausea.

He tells us to lay aside all digestive aids and instead, get from any pharmacy four ounces of Jad Salts and take a tablespoonful in a glass of water before breakfast while it is effervescing, and furthermore, to continue this for one week. While relief follows the first dose, it is important to neutralize the acidity, remove the gas-making mass, start the liver, stimulate the kidneys and thus promote a free flow of pure digestive juices.

Jad Salts is inexpensive and is made from the acid of grapes and lemon juice, combined with lithia and sodium phosphate. This harmless salts is used by thousands of people for stomach trouble with excellent results.

New Year Greetings

With warmth and sincerity we extend to you a message of good will and a NEW YEAR of good health ABUNDANT HAPPINESS and your full share of the Prosperity which lies before us all.

Also to express the wish that we may ever continue to merit your highest confidence, and to assure you of our earnest desire always to serve you.

The Crowthers Auto Sales Co.

C. GUY BEVINGTON FRED BALMER JR.

—DISTRIBUTORS—

DODGE BROTHERS
HUDSON SUPER SIX
MITCHELL MOTOR CARS
AND REPUBLIC TRUCKS

THE OHIO AUTOMOBILE TRADE ASSOCIATION THE OATA

A Complete line of Robes, Tires and Accessories

PATROLMAN

(Continued from Page One)

deciding upon the course he will pursue in combatting the charges filed against him. "I have no statement to make at this time," was his laconic dismissal of the matter.

Patrolman Gorman has been a member of the local police force for fifteen years.

NEWSY LETTERS

ROSCOE

Miss Bernice Shryock spent Sunday with Miss Edith Griffith.

Mr. and Mrs. A. D. Dickerson and daughter, Violet, spent Sunday with Mr. and Mrs. W. S. Dickerson.

Miss Cora Schwartz called on Mr. and Mrs. James Gillen Saturday.

Miss Olive Griffith spent the latter part of last week with Mr. and Mrs. R. L. English near Willow Brook.

Frank Layton was calling in Roscoe Sunday.

Mrs. Andy Johnston called on Mrs. Peter Carnes Sunday evening.

A. I. Dickerson called on Andy Johnstone Sunday.

William Miller was in Coshocton Saturday on business.

Mr. and Mrs. Butler and daughter, Margaret were in Coshocton Saturday evening.

WEST LAFAYETTE

Miss Opal Woods is visiting Miss Lucille Jones, of Bacon Run.

Mr. and Mrs. Floyde Walters, of Canton, are visiting Mrs. Walter's parents, Mr. and Mrs. George McGregor.

Mr. and Mrs. H. A. Sicker and daughters, Esther and Sara, spent Christmas with his father, J. L. Sicker.

Misses Mary Wiggins and Nellie Cochran spent Sunday with Miss Nana Parks, of Coshocton.

Mr. and Mrs. Hutch Shaw spent Tuesday with Mr. and Mrs. G. W. Mohler, of Canal Lewisville.

Ray Richmond, of Orange, spent Saturday here.

Mr. and Mrs. Harrison West and little son Harold, of New Philadelphia, spent a few days last week with relatives here.

Isadore Leigheninger, of Youngstown, spent a few days last week with his father, here.

Mrs. J. Wiley and children, of Newark, are visiting relatives here.

Mr. and Mrs. Ervin Evans and little son Robert, spent a few days last week with relatives in Canton.

Mr. and Mrs. Oscar Porter were guests of Mrs. Sally Cramblett, of Canal Lewisville Tuesday.

Mr. and Mrs. Edward Shacer had as their guests Tuesday: Mr. and Mrs. Jesse Shacer, Mrs. Mary Shacer and Cecil Shaffer, of West Virginia.

Mr. and Mrs. John Richmond, of Akron, spent a few days last week with relatives here.

Mrs. T. K. Addy and little daughter Lois, spent the past week with relatives at Middleport.

J. H. Lawrence, of Carnegie, Pa., spent Christmas with home folks.

COSHOCTON Rfd. 6

Frank Moore, who has been staying at the home of Mr. and Mrs. Lewis Shaw, spent Christmas at his home in Conesville.

W. C. Middleton was a business caller at the home of M. S. Reed Wednesday.

J. G. Fry called on Lewis Shaw Wednesday evening.

John and Edgar Dusenberry were business callers at the home of J. G. Fry, Thursday.

Russell and Earl Fry visited Thursday at the home of Mr. and Mrs. W. D. McCoy.

J. G. Fry assisted M. S. Reed Friday with his butchering.

Mr. and Mrs. Virgil Barkelew attended the funeral of the baby of Mr. and Mrs. Harry Duling at Coshocton, Friday.

J. G. Fry was a business caller at Warsaw Saturday.

H. B. Whyde spent Sunday at the home of his parents, Mr. and Mrs. A. J. Whyde of near New Moscow.

WARSAW R. F. D. 2.

Mr. and Mrs. L. J. Whittaker entertained Christmas with a turkey dinner, those present were: Mr. and Mrs. James Miller, Mr. and Mrs. Ed. Dickey, Mr. and Mrs. Ward Dickey, Mrs. Malona Dickey, Hazel and Carl Dickey, Russel Miller, Violet Ross, Max Dickey and Edith Whittaker. Presents were exchanged and a good time enjoyed by all.

Mrs. George Johnston is spending a week with her daughter, Mrs. F. C. Ramsey, of Killbuck.

Clyde Sproull spent a few days with Mrs. Clyde Sproull of Blissfield.

ECKMANS Calcerbs EASY-TAKE TABLETS

FOR WEAK LUNGS

or throat troubles that threaten to become chronic, this calcium compound will be found effective. The handiest form yet devised. Free from harmful or habit-forming drugs. Try them today.

50 cents a box, including war tax

For sale by all druggists
Eckman Laboratory, Philadelphia

TOO LATE TO CLASSIFY

GAUNTLET GLOVE, lost, for right hand; muskrat fur and lined with curduroy; near Curry Drug Store. Leave at Mayor's Office. Reward. S. C. Suttzman.

Mr. and Mrs. Ray Thomas are the proud parents of a new girl.

Aaron Reed called on Ward Dickey Friday.

Wm. Dobson and family spent Thursday in Coshocton shopping.

Virgie McCurdy spent Wednesday in Warsaw.

Ethel Waters and James Johnston spent Sunday at G. P. Johnston's.

James Johnston has returned to Lyons, Kas., after spending some time with friends on the ridge.

THRIFT STAMPS AS TIP

(International News Service)

CHICAGO, JAN. 1.—Thrift stamps were handed to a waiter as a tip for former Mayor Carter H. Harrison and former County Judge John E. Owens here recently. And the waiter thanked them as much as if he had been handed the customary coin.

THRIFT STAMPS SELL.

The sale of thrift stamps is progressing thruout the county, the postmaster at Warsaw reporting that he has sold over $1,600 worth during the month of December.

NEW ORCHESTRA

Boal's Orchestra a new musical organization of the city, formed of three local artists has been secured to play for the Empress Restaurant. The trio will play at the restaurant every Sunday and on holidays. A new piano has been placed in the restaurant.

Art Value.

Raffleton—"Art and business have nothing in common." Mildby—"Oh, I don't know about that. The value of a painting, like the value of a check, depends a great deal on whose name is at the bottom of it."

SORE THROAT or Tonsilitis—gargle with warm, salt water then apply—

Keep a Little Vicks Cured in Your Home

VICK'S VAPORUB

R. E. Lynch, D.C., Ph.C.
CHIROPRACTOR
551 MAIN ST.
PALMER SYSTEM

LICENSED TO MARRY.

Dan McCurdy, 21, farmer, Coshocton, and Twila Neldon, 17, Tunnel Hill.

SAGE TEA KEEPS YOUR HAIR DARK

It's Grandmother's recipe to bring back color, youthfulness and lustre —Everybody is using it again.

Gray hair, however, handsome, denotes advancing age. We all know the advantages of a youthful appearance. Your hair is your charm. It makes or mars the face. When it fades, turns gray and looks streaked, just a few applications of Sage Tea and Sulphur enhances its appearance a hundred-fold.

Don't stay gray! Look young Either prepare the recipe at home or get from any drug store a bottle of "Wyeth's Sage and Sulhpr Compound," which is merely the old-time recipe improved by the addition of other ingredients. Thousands of folks recommend this ready-to-use preparation, because it darkens the hair beautifully, besides, no one can possibly tell, as it darkens so naturally and evenly. You moisten a sponge of soft brush with it, drawing this thru the hair, taking one small strand at a time. By morning the gray hair disappears; after another application or two, its natural color is restored and it becomes thick, glossy and lustrous, and you appear years younger.

Wyeth's Sage and Sulphur Compound is a delightful toilet requisite. It is not intended for the cure mitigation or prevention of disease.

Big Values

IN WOMEN'S COATS, SUITS, FURS, SKIRTS and DRESSES

A visit here will pay you

Gem

THE WOMEN'S STORE